Tropper

The Topper

1952

EDITOR
Barbara Burke

PHOTOGRAPHY EDITOR
Dollie Betro

ART STAFF
Robert Bourke
John Reed
Judy Barker

CLASS MOTTO: ***The practice is over; now the game begins.***

CLASS COLORS: ***Blue and Gold***

The Topper

WALPOLE HIGH SCHOOL

WALPOLE, MASSACHUSETTS

Kickoff!

Four years . . . four periods . . . one game in the season of life is gone. Now we must look forward to the rest of the season . . . our lives. We must concentrate on the future but even though we do, let us not forget entirely the past, for it is truly gratifying to look back over a job well done. Let us always remember the winning plays, the touchdowns, and, yes, even the penalties. Like the coach who runs off a moving picture of past encounters to prime his team for the Thanksgiving day classic just ahead, let us show you in the pages that follow, just what our team . . . the class of 52 . . . has done in the way of scoring.

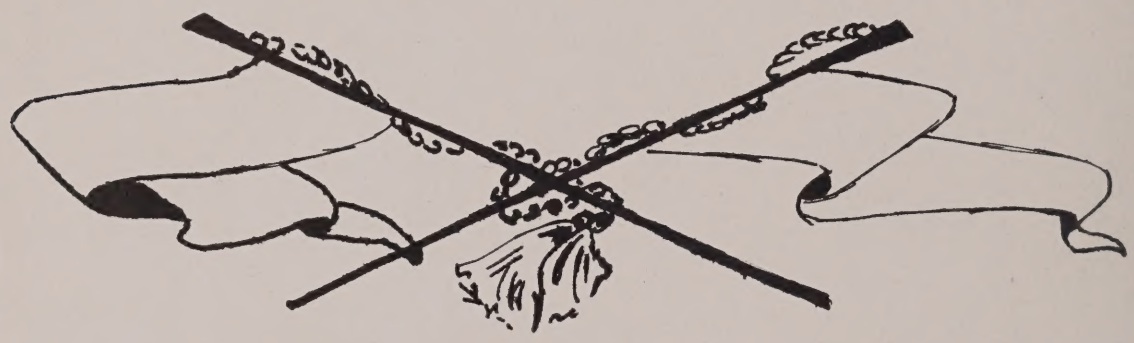

PROGRAM

I. COACH'S NOTES
- Our Favorite Fans 5
- Team Strategists 6
- Faculty 7
- Play-by-Play 8
- Press Box 10

II. THE KICKOFF
- All Americans 12
- Team Song 15
- The Big Game 17
- The Line-Up 20

III. BETWEEN HALVES
- Candids 34
- Student Council 35
- Honorary Society 35
- Glee Club 36
- Orchestra 36
- News Reporters 37
- Traffic Squad 37
- Class Representatives 38
- Sportsmanship Brotherhood 38
- Class Play 39
- Athletic Council 39
- Prom Time 40

IV. TOUCHDOWN
- Football 41
- Field Hockey 46
- Ice Hockey 48
- Baseball 50
- Basketball 51
- Golf 52
- Track 53
- Softball 53
- Candids 54

Our Favorite Fans

Parents are a mixture of many things. When we are children, they mend our little hurts with a bandage and a few kind words, and when we are older they mend hurt feelings with the same ease. They praise when praise is needed, and yet when they have to, they can reprove. They are guardians who try to save us from every evil, both physical and spiritual, and they are friends who never have and never will betray their trust. As a token of our gratitude for all these things and many more too numerous to count, we dedicate to the Moms and Dads of the Class of 1952 our yearbook, The Topper.

HAROLD A. STROUT
Headmaster

Team Strategists

SHELDON B. GOODRICH
Sub-Master

ENGLISH AND HISTORY—Miss Dorothy S. Newcomb, Miss Eleanor Flynn, Miss Frances F. Jorde, and Miss Margaret Early of the English Department. Miss M. Louise Darmedy, European History, and Mr. Thomas Riley, United States History and Problems of Democracy.

SCIENCE, MATHEMATICS, THE LANGUAGES—Mr. Alexander F. Galarneaux, Chemistry and Physics; Miss Joan C. Hale, Biology, Civics, and English; Mr. Sheldon B. Goodrich, Mathematics; Miss Marjorie A. Sline, Mathematics; Miss Margaret M. Moore, Latin and English; Mr. Ernest S. Camelio, Spanish; and Mrs. Mona H. Kennedy, French (not pictured).

BUSINESS, MANUAL TRAINING, HOMEMAKING—Miss Beulah A. Thayer, Bookkeeping and Business Arithmetic; Miss Ella M. Howe, Typewriting and Business Training; Miss Margaret Kannally, Typewriting and Shorthand; Mr. George H. Conaty and Mr. Stanley A. Dziejma, Manual Training; and Mrs. Ruth G. Shufelt, Homemaking.

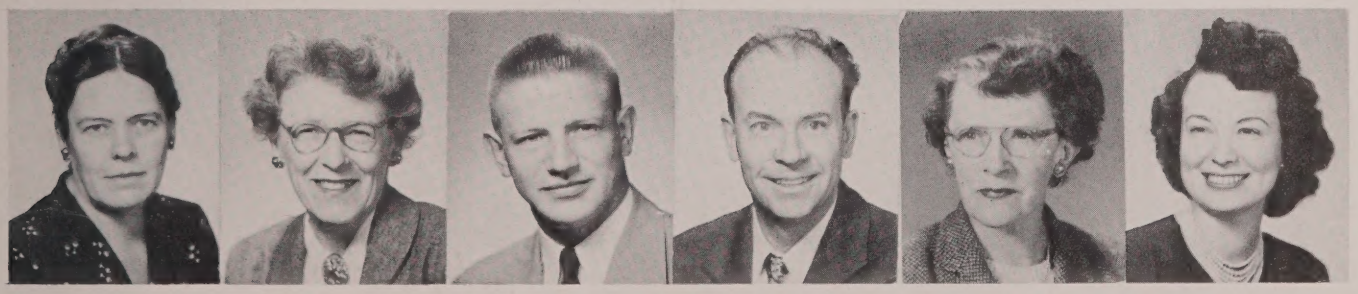

ART, PHYSICAL EDUCATION, GUIDANCE—Mrs. Gordon S. Parker, Art; Mr. William Jurgelevich and Miss Mildred F. Wallace, Physical Education; Mr. John B. Davidson and Mrs. Mary A. Bullock of the Guidance Department; and Miss Betty Paglari, Office Secretary.

The Game,

First Down:

8:31—"You're one minute late. Report to room 112 at 2:15 for a penalty of half an hour."

First Period:

"Now remember, girls, the Northwest Ordinance is apt to be one of the questions in a sm-a-a-a-ll quiz you'll be having tomorrow, so it would be advisable to review it tonight."

Time Out:

"Now, boys, remember. Words, words, words.More work and less talk."

Play by Play

Revitalization:
"Oh, am I famished! It seemed as if lunch would never come."

Second Half:
"Boy, this is a tricky one. Guess I'll give it a try this way."

Last Period:
"Now, you place this globe here, and you turn the wheel and what's the result, Tom Curran?"

Another practice over:
"Hey, save me a seat!"

Press Box

Reporting the class of 1952's Big Game were the following members of the yearbook staff shown above. In the usual order, they are:

Ann Murray, Salley Metcalf, Florence Cobb, Heloise Gilmore, Dollie Betro, and Editor Barbara Burke. *Second row:* Catherine Parker, Marjorie Smith, Ann Austin, Judy Piattoni, Eleanor Knoll, Constance Peterson, and Elaine Bliss. *Back row:* Peter Paglari, Joseph Paquette, Dick Griswold, Peter Cyr, and Robert Bourke. *Absent:* Judith Barker, John Reed, and Laurel Holmes.

The Kickoff

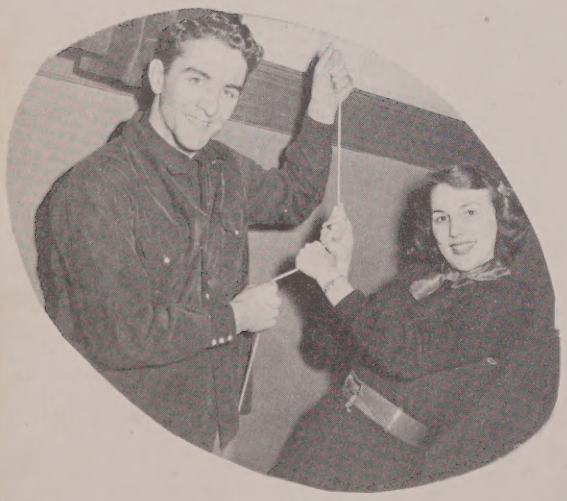

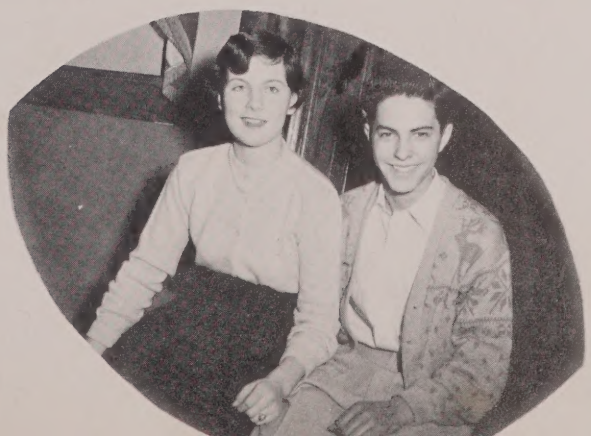

*All- American

The All Americans of 1952

POSITION	PLAYERS	
Best Looking	Paul Baldasari	Connie Peterson
Best Dressed	Pete Allendorf	Connie Buckley
Best Dancers	Pete Paglari	Margie Smith
Best Personality	Joe Paquette	Margie Smith
Best Line	Pete Cyr	Carolle Mills
Best Smile	Paul Baldasari	Patti Delaney
Best Disposition	Pete Cyr	Cappy Parker
Most Likely to Succeed	Bob Bourke	Dollie Betro
Most Athletic	Guido Ciannavei	Dollie Betro
Most Original	Bob Bourke	Judy Barker
Most Popular	Joe Paquette	Margie Smith
Most Talented	Barry Rosa	Judy Piattoni
Most Sincere	Bob Bourke	Dollie Betro
Most Respected	Bob Bourke	Dollie Betro
Most Reliable	Bob Bourke	Dollie Betro
Most Bashful	Art Smith	Connie Peterson
Most Cheerful	Pete Paglari	Jane Dornig
Most Helpful	Bob Bourke	Dollie Betro
Most Talkative	Pete Paglari	Jane Dornig
Most Argumentative	Roland Michaud	Beverly Lauzon
Most Mischievous	Flip Cecchi	Betty Maguire
Friendliest	Pete Paglari	Margie Smith
Wittiest	Tom Curran	Jane Dornig
Did Most for Class	Bob Bourke	Dollie Betro
Class Babies	Ed D'Amadio	Barb Orlando
Class Couple	Dick Griswold	Cappy Parker
Class Playboy	Don LeBlanc	
Pin Up Girl		Faye Snow
Cleverest	Bob Bourke	Judy Barker
Noisiest	Pete Paglari	Jane Dornig
Busiest	Bob Bourke	Dollie Betro
Quietest	Dick DeBriae	Connie Peterson
Scatterbrains of Class	Dick Mitchell	Carolle Mills
Class Flirt	Don LeBlanc	Faye Snow
Cutest	Ed D'Amadio	Peggy Foley
Biggest Brownies	Joe Paquette	Dollie Betro

Team Song

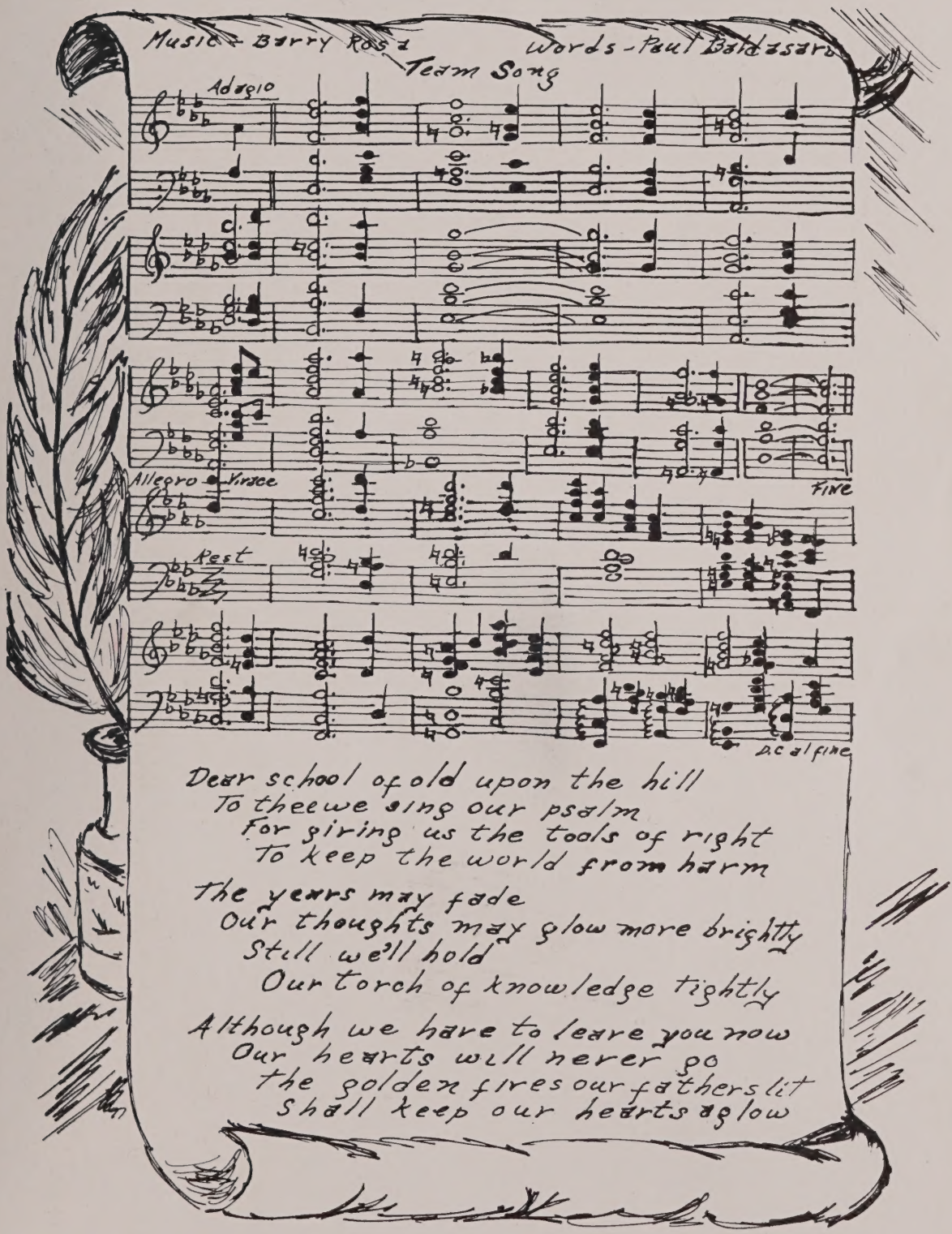

Dear school of old upon the hill
To thee we sing our psalm
For giving us the tools of right
To keep the world from harm

The years may fade
Our thoughts may glow more brightly
Still we'll hold
Our torch of knowledge tightly

Although we have to leave you now
Our hearts will never go
The golden fires our fathers lit
Shall keep our hearts aglow

The Big Game

September 1948—The First Quarter

We entered as the Class of '52, the usual green, wide-eyed frosh, eager to make new friends and to establish ourselves within the famous walls of Walpole High. After the scramble of finding our homerooms and being looked down upon by the slightly scornful upperclassmen, we began to settle down.

The first social event of the year was the Freshman Dance given by the seniors. And since each freshman got in free, you can be sure we attended en masse. Before the evening was over we felt that we belonged—that we were a part of that community known as Walpole High School.

The next important matter on the agenda was the traditional election of officers. Campaign managers for the various candidates were working at a furious pitch using posters and the ever successful sales talk. When the last ballot had been cast and counted, the results were posted. The class had chosen Larry Wright, president; Pete Cyr, vice president; Dolly Betro, secretary; and Margie Smith, treasurer.

For a whole week the corridors buzzed with excitement about the first benefit show of the season, but when the secret got out

CLASS OFFICERS

Our chief executives who carried out their duties admirably during their administration were Joseph Paquette, vice president; Dorothy MacKenzie, treasurer; Dollie Betro, secretary; and Robert Bourke, president.

Class Adviser Mr. Riley, the man with the iron hand and the winning smile.

that our own Dolly Betro was to lend her talents to it, the pep talks given us by the seniors were entirely unnecessary. And just as we had expected, Dolly stole the show with her rendition of "Lady of Spain" on the accordian.

Our first project was the Spring Frolic. It was a gala affair, and when our white picket fence and rose-bedecked archway made even the sophisticated seniors marvel at our ability, we knew that it had been a complete success.

A little of the glory due the graduating class rubbed off on us when the Honorary Society awards were presented to Heloise Gilmore and Larry Wright. The freshman year had ended and there were only three years left. We were determined to cram into them all the scholastic success and sheer pleasure that they could hold.

September 1949—The Second Quarter

Back again. Now it's our turn to send the freshmen down to the boiler room when they timidly inquire how to reach room 210.

Mr. Camelio, one of our favorite class advisers, ably directed our winter dance. Snowmen were the motif of the dance and one gigantic snowman presided with laughing good humor at either end of the gym. Flourishing top hats and cigars, Pete Allendorf and Eddie Averi served refreshments; needless to say, they provided an unending source of entertainment for the crowd.

Election time had crept up on us again. And from the smiles displayed the day after election by Pete Cyr, Pete Paglari, Dolly Betro, and Margie Smith, it was easy to see that their classmates had voted them president, vice president, secretary, and treasurer, respectively.

Take some cold salt water, a few hot dogs, a ride on the roller coaster, some cotton candy, and a few snapshots, sprinkle liberally with laughter and bake in the hot June sun. The result? Our class trip to Nantasket—a wonderful way to end a wonderful year.

September 1950—The Third Quarter

As juniors we really began to be snowed under with activities.

The very first thing that we had to decide on, was the choice of class rings. A committee was chosen and, after some consideration, it decided that the Balfour Ring Company had made the best offer and, therefore, gave our contract to them.

Our slate of officers was again wiped clean and another set was elected. The victors in this election were Pete Cyr, president; Paul Baldasari, vice president; Dolly Betro, secretary; and Margie Smith treasurer.

Never let it be said that the Class of '52 had no proper respect for "the old sod," for 'twas on good St. Pat's Day that we held our very successful Shamrock Dance. Coleens and gosoons, shamrocks and shillelaghs, made the gym into a very plausible likeness of the Emerald Isle. And, 'tis said that the Irish atmosphere caused the blarney to flow like the Coca Cola down in the cafeteria at intermission. When wee Margie Smith and Joe Paquette were crowned king and queen of this grand affair, sure and 'tis said that even the crochety leprechauns smiled down from their appointed positions on the wall.

Since September we had looked forward to the prom, the most exciting event in that maze of excitement that we called our junior year. For days the topics of conversation in the cafeteria at lunch had been restricted to what color gown so-and-so was going to wear and who was going to the prom with whom. And as the number of days until the prom decreased, so did the percentages on most exam papers.

The afternoon before the dance, the doors to the gym were crowded, for the motif for the decorations had been kept a secret until that very day, and, of course, everyone was curious. As we looked it seemed as if the walls had disappeared and in their places bamboo forests had sprung up. Strategically placed pagodas seemed so real that you expected to hear a temple bell at any moment. But no matter how eye-catching the other decorations were, it was the centerpiece that captured everyone's fancy. A great Japanese lantern was suspended from the middle of the ceiling and, leading from it, were hundreds of multicolored streamers. It gave the illusion of being a huge crepe paper umbrella. Even with daylight streaming in the windows and the ceaseless murmur of conversation from those just going to or coming from lunch, it was not hard to imagine oneself in a Japanese garden; but that night, with the lights low, and soft music coming from the bandstand it was a combination of Oriental and Occidental charm that few were able to resist. It was a night when a frothy gown, a neat tux, and a good time were the most important things in the world.

The good time was not yet over when Pete Allendorf led the grand march. There were pictures to be taken and above all there were restaurants to be visited. Both the Lord Fox and the Meadows received their share of Walpole High "prommers," but no matter where they went for their midnight supper,

the idea was the same—to prolong the night as much as possible for nobody wanted it to end.

June, of course, is the month of graduation, and start of the vacation and the time for the traditional class trips. Our junior class trip was just a bit different from the ordinary run-of-the-mill trip. We left Walpole with the plan firmly established in our minds to go to Craigville—we landed at Onset. And, though Onset Beach was a pretty discouraging sight at nine-thirty in the morning, by eleven it was crowded with laughing people and there was scarcely a patch of sand bare of blankets and umbrellas. The water was cold, the sun was hot and the sun tan oil was abundant—what more could a class ask?

September 1951—The Fourth Quarter

Now the end of the game was fast approaching—time was running out. We were seniors and as seniors, we began to realize that we had responsibilities to the underclassmen.

One of the first of these was to welcome the newest members of the Walpole High family to the freshman dance. Upperclassmen and freshmen alike danced, laughed at the entertainment, and enjoyed refreshments. Before the evening was half over, we knew we had accomplished our purpose—there were no wallflowers, there were no stags, everyone was having a good time.

Election day brought us a new set of quarterbacks to call the signals. Bob Bourke became our president; Joe Paquette, our vice president; Dolly Betro, secretary; and Dotti Mackenzie treasurer.

What a thrill it was to see Art Smith, Rudy De Michele, Arthur MacBride and some of the other boys in our wonderful hockey team work up to Bay State League Champions! We hope that our spirited cheering section in some measure contributed to their success.

Just a few weeks before Christmas the Glee Club under the excellent direction of Mr. Arthur Willey went to Boston to sing Christmas Carols on Boston Common. We rode through one of the season's worst blizzards to get there, but neither the cold ride nor the shouting and singing on the bus seemed to bother the chorus, and the soloists, Elaine Bliss and Elwin Boyden, were in fine voice for this concert.

Yearbook benefit shows were, of course, in every senior's mind, but it was room 107 and some of the library boys who first had the opportunity to show their mettle. They presented a Walpole High version of the Texaco Star Theater, a roaring variety show that had everything from Shirley Alexander and Pete Paglari doing a bit of the drama, to Flossie Cobb's impression of a prima ballerina. Paul Dalton's terrific imitation of Red Skelton and Barry Rosa's rhythmic rendition of "Bumble Boogie" were also very popular items. No one will forget the spontaneous stage party when somebody produced a chocolate cake and someone bought a carton of ice cream from the cafeteria.

As "The Topper" went to press in early March the rest of the senior homerooms were making plans to try to top the ninety dollars that room 107 cleared. Homeroom impressarios ran into a little difficulty scheduling rehearsals in the auditorium, for rehearsals were also being held for both the operetta and the class play, which were to be presented in the late spring.

"Us Girls" was the name of our class play, a farce concerning two rather persistent boys trying to crash a boarding school dance for girls only. As our yearbook deadline rolled around, the play cast and the stage managers, under the direction of Miss Frances Jorde, were working very hard to make the play a success.

The operetta "Marianne" was a tale of the West, but it had a very pleasant Spanish flavor which served to make it more than a little romantic.

The yearbook staff has worked very hard this year to make our book that kind that you will enjoy. We should like to extend our special thanks to Miss Margaret Early, without whose help "The Topper" should never have gone to press.

The whistle has sounded on the final quarter of this, our biggest game to date. And now that our team has scored its final touchdown we can total the yardage each of us has gained. We have learned some plays that will be helpful to us in the future, whether that future is in yet another school or in the world of business. We remember, though, that the game just over is the first game in the season. There are many more games to be won on other gridirons. Already today's score has become unimportant—it is tomorrow's score that counts.

Cappy Parker
Eleanor Knoll
Ann Austin

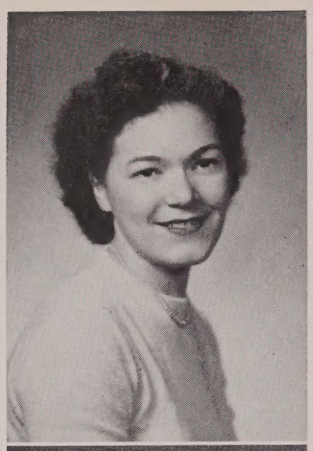

Elsie Ann Agostini
"Els"
Kickoff: *Gillis Business School.*
Goal: *Typist.*

Graduation Archbearer 3; Glee Club 1; Prom Committee; Yearbook Benefit Show.

OLIVETT

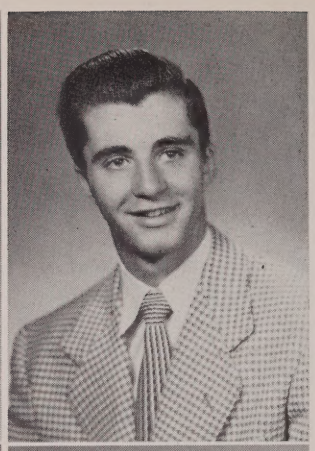

Peter F. C. Allendorf
"Kraut"
Goal: *College.*

Homeroom Representative 4; Football 3, 4; Letterman 4; Baseball 2, 3, 4; Letterman 4; Golf 2; Ice Hockey Manager 2, 3; Assistant Manager 1; Freshman Dance Committee; Class Dance Committee 1, 2, 3; Senior Play; Prom Committee; Yearbook Benefit Show.

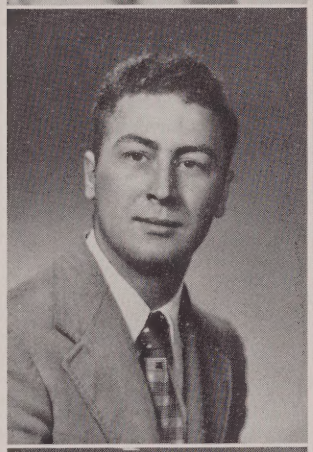

Alexander A. Alberico
"Joko"
Kickoff: *School of Aviation.*
Goal: *Flyer.*

Football 1, 2, 3, 4; Letterman 3, 4; Co-Captain 4; Ice Hockey 1; Yearbook Benefit Show.

Ann Freeman Austin
"Oz" JACOBY
Kickoff: *Wells College.*
Goal: *Merchandising.*

Homeroom Representative 3; Honorary Society 3, 4; Field Hockey 1, 2, 3, 4; Letterman 3, 4; Softball Manager 3; Assistant Manager 2; Traffic Squad; Yearbook Benefit Show; Graduation Archbearer 3; Glee Club 1, 2, 3, 4; Homeroom Secretary 1; Freshman Dance Committee; Class Dance Committee 1, 2, 3, 4; Student Council 3; Operetta 4.

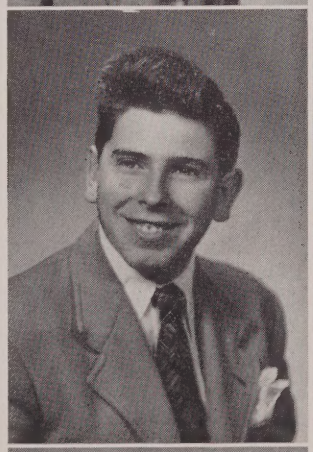

Calvin Farrington Alden
"Mite"
Goal: *Success.*

Yearbook Benefit Show; Prom Committee.

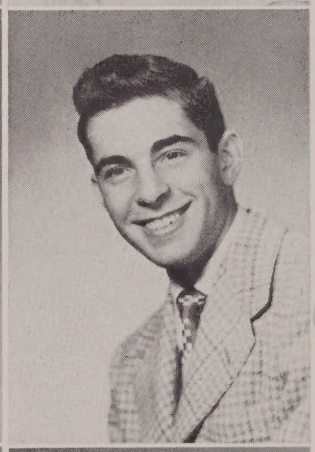

Paul Francis Baldasari
"Baldy"
Kickoff: *King's Point.*
Goal: *Optometrist.*

Homeroom Representative 3, 4; Athletic Council 3, 4; Football 1, 2, 3, 4; Letterman 3, 4; Co-Captain 4; Baseball 1, 2, 3, 4; Letterman 3, 4; Basketball 1, 2, 3, 4; Letterman 2, 3, 4; Yearbook Benefit Show; Freshman Dance Committee; Class Dance Committee 1, 2, 3, 4; Graduation Usher 3; Glee Club 1; Prom Committee; Class Trip Committee 3, 2; Vice-President 3.

CARDUCCI

Shirley Mae Alexander
"Shirl" COX
Goal: *To travel.*

Student Council 4; Homeroom Representative 4; Guidance Department 1, 4; Yearbook Benefit Show; Freshman Dance Committee; Class Dance Committee 1, 3; Glee Club 4; Senior Play.

Judith Weeks Barker
"J. Weeks"
Kickoff: *University of Maine.*
Goal: *Minister of Religious Education.*

Honorary Society 3, 4; Field Hockey 1, 2, 3, 4; Letterman 4; Softball 2, 3, 4; Traffic Squad; Guidance Department 1, 2, 3; Career Day Usher 1; Yearbook Staff; Yearbook Benefit Show; Class Dance Committee 1, 2, 3; Glee Club 1.

BLANCHARD

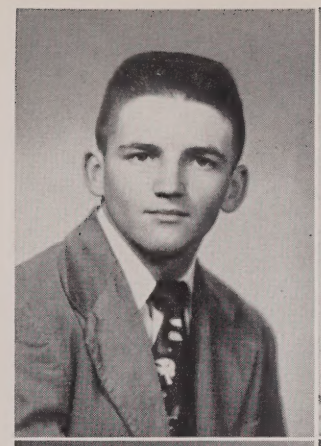

Donald B. Barrett
"Midge"
Goal: *Success.*

Ice Hockey 3, 4; Letterman 4; Prom Committee; Yearbook Benefit Show.

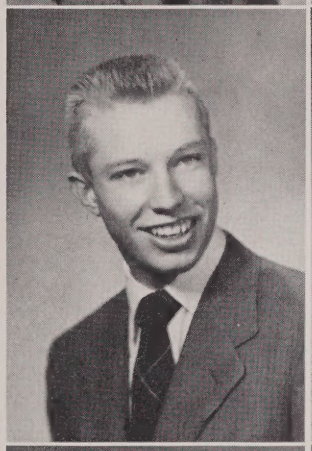

Warren Carver Bartlett
"Bubba"
Goal: *Engineer.*

Ice Hockey 4; Track 1, 2; Assistant Baseball Manager 3; Freshman Dance Committee; Class Dance Committee 1; Graduation Usher 3; Orchestra 1, 2; School Band 1, 2; Prom Committee; Yearbook Benefit Show.

Beverly Mary Baxter
"Bev" WALSH
Goal: *Airline Stewardess.*

Homeroom Representative 3; Field Hockey 3; Yearbook Benefit Show; Freshman Dance Committee; Class Dance Committee 1, 2; Glee Club 1.

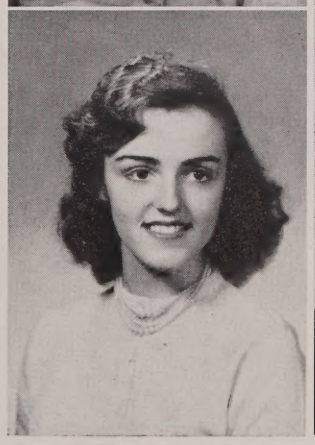

Joan Ann Bent
"Jo"
Goal: *Florist.* MACGRAY

Field Hockey 3; Class Ring Committee; Yearbook Benefit Show; Freshman Dance Committee; Class Dance Committee 1, 2; Glee Club 1, 3, 4.

Sarah Julia Betro
"Dollie"
Kickoff: *Jackson College.*
Goal: *Teacher.*

Secretary 1, 2, 3, 4; Homeroom Representative 4; Homeroom Secretary 2; Honorary Society 3, 4; President 4; Sportsmanship Brotherhood 3, 4; Field Hockey 1, 2, 3, 4; Letterman 3, 4; Captain 4; Softball 3, 4; Letterman 3, 4; Captain 4; Softball 3, 4; Letterman 3, 4; Class Ring Committee; Yearbook Staff; Yearbook Benefit Show; Freshman Dance Committee; Class Dance Committee 1, 2, 3; Graduation Archbearer 3; Glee Club 1, 2, 3, 4; Prom Committee; Class Trip Committee 1, 2, 3; Athletic Council 4; Operetta 4.

Elaine Sylvia Bliss
"Angie"
Kickoff: *Middlebury College.*
Goal: *Organist.*

Softball 2; Magazine Drive 1; Traffic Squad; Yearbook Staff; Yearbook Benefit Show; Career Day Usher 1; Glee Club 1, 2, 4; Accompanist 3; Orchestra 3, 4; Operetta; Student Director 4.

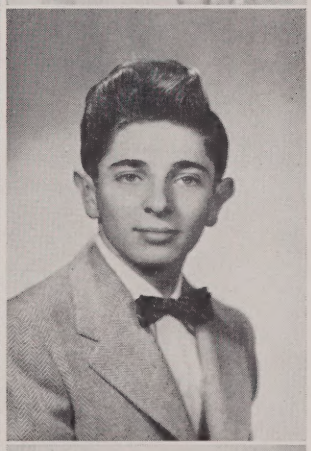

Robert Samuel Bourke
"Bob"
Kickoff: *Harvard University.*
Goal: *Neurosurgeon.*

President 4; Student Council 1, 4; President 4; Homeroom Representative 3, 4; Homeroom President 1, 4; Honorary Society 4; Baseball 1, 3; Magazine Drive 2; Assistant Manager 4; Yearbook Staff; Yearbook Benefit Show; Freshman Dance Committee; Class Dance Committee 1, 2, 3, 4; Graduation Usher 3; Senior Play; Prom Committee.

Elwin Ralph Boyden
"Bunny"
Kickoff: *Cornell University.*
Goal: *Veterinarian.*

Junior Red Cross Council 3; Glee Club 1, 2, 3, 4; Orchestra 1, 2, 3, 4; School Band 1, 2; Operetta 4; Yearbook Benefit Show.

Catherine Brooks
"Cathy"
Goal: *Typist.*

Guidance Department 2; Glee Club 1, 2, 4; Yearbook Benefit Show.

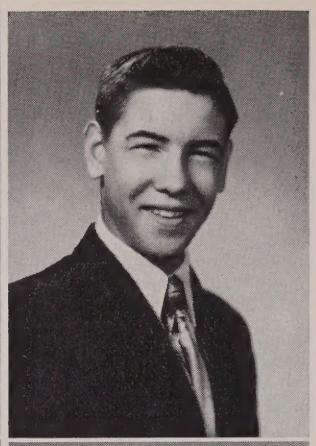

Richard N. Cercone, Jr.
"Honk"
Goal: *Successful Artist.*

Baseball 1, 2, 4; Yearbook Benefit Show.

OBERLANDER
Constance L. Buckley
"Connie"
Goal: *Success.*

Homeroom Representative 4; Office Girl 4; Glee Club 1, 4; Guidance Department 1; Yearbook Benefit Show; Freshman Dance Committee; Class Dance Committee 3.

DAVIS
Ruth Jeanette Cercone
"Rufus"
Kickoff: *Faulkner Hospital.*
Goal: *Nurse.*

Orchestra 1, 2, 3, 4; Senior Play; Yearbook Benefit Show.

Barbara Florence Burke
"Barbie"
Kickoff: *The Fisher School.*
Goal: *Private Secretary.*

Homeroom Representative 3; Honorary Society 4; Ticket Seller 4; Field Hockey Manager 4; Library Assistant 3, 4; Yearbook Staff—Editor; Yearbook Benefit Show; Freshman Dance Committee; Class Dance Committee 3, 4; Glee Club 1, 4.

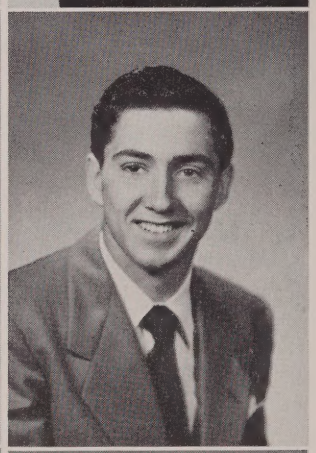

Guido Joseph Ciannavei
Kickoff: *Boston College.*
Goal: *Success.*

Homeroom Representative 3; Football 1, 2, 3, 4; Letterman 3, 4; Baseball 1, 2, 3, 4; Letterman 2, 3, 4; Basketball 1, 2, 3, 4; Letterman 2, 3, 4; Captain 4; Yearbook Benefit Show; Freshman Dance Committee; Class Dance Committee 2, 3; Athletic Council 4.

CANTOREGGI
Madeline Louise Carlson
"Mad"
Kickoff: *Dramatic School.*
Goal: *Fame.*

Junior Red Cross Council 4; Class Dance Committee 1, 2, 3; Glee Club 1; Prom Committee; Yearbook Benefit Show.

Dorothy Ann Cisternelli
"Dotty"
Goal: *Airline Hostess.*

Yearbook Benefit Show; Freshman Dance Committee; Class Dance Committee 1, 2, 3; Glee Club 1.

Francis Anthony Clerici
"Franky"
Kickoff: *Northeastern.*
Goal: *Success in Business.*

Football 1, 3, 4; Class Dance Committee 2; Graduation Usher 3; Yearbook Benefit Show.

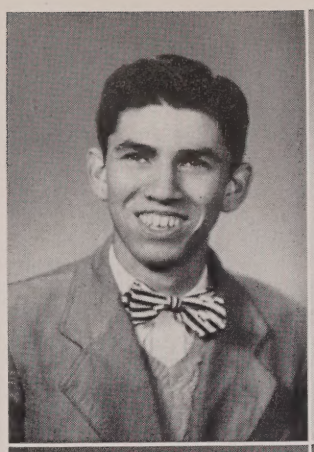

Margaret Ann Costello
"Peggy" NASH
Goal: *Journalist.*

Yearbook Benefit Show.

CLIFFORTH
Florence Ellen Cobb
"Flossie"
Kickoff: *Katharine Gibbs.*
Goal: *Executive Secretary.*

Homeroom Representative 4; Traffic Squad; Ticket Seller 3, 4; Yearbook Staff; Yearbook Benefit Show; Freshman Dance Committee; Class Dance Committee 1, 2, 3, 4; Graduation Archbearer 3; Glee Club 1, 2, 3, 4; Prom Committee.

ROBISTOW
Mary Curran
Kickoff: *Business Office.*
Goal: *WAVES.*

Glee Club; Yearbook Benefit Show.

John Thomas Coleman
Kickoff: *Rensselaer Polytech.*
Goal: *Engineer.*

Homeroom Representative 3; Football 2; Football Manager 4; Assistant Manager 3; Basketball Manager 3; Magazine Drive 1, 3; Yearbook Benefit Show; Class Dance Committee 1, 2; Glee Club 1, 2, 3, 4; Orchestra 1, 2, 3; Prom Committee.

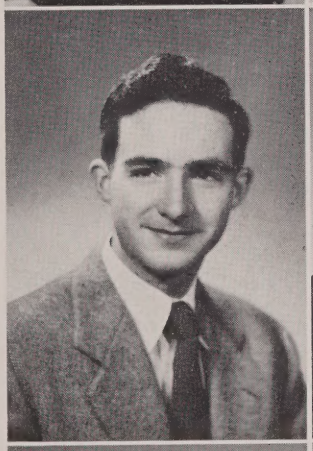

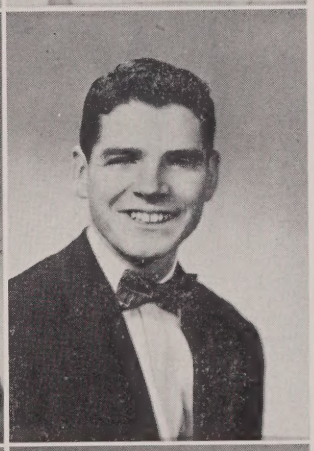

Thomas William Curran
"Tommy"
Goal: *College.*

Football 4; Letterman 4; Yearbook Benefit Show; Freshman Dance Committee; Class Dance Committee 2, 3, 4; Graduation Usher 3; Class Trip Committee 2.

HURLEY
Eileen Theresa Costello
Kickoff: *Academie Moderne.*
Goal: *Model.*

Magazine Drive 4; Assistant Manager 4; Office Girl 4; Ticket Seller 4; Guidance Department 4; Yearbook Benefit Show; Graduation Archbearer 3; Prom Committee.

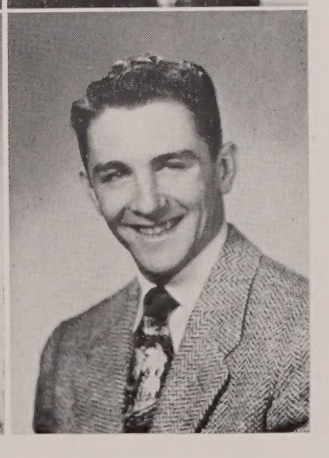

Peter Paul Cyr
"Pete"
Kickoff: *Armed Services.*
Goal: *Success.*

President 2, 3; Vice-President 1; Student Council 2, 3, 4; Homeroom Representative 3, 4; Homeroom President 2, 3, 4; Sportsmanship 3, 4; Magazine Drive 4; Class Ring Committee; Yearbook Benefit Show; Freshman Dance Committee; Class Dance Committee 1, 2, 3, 4; Graduation Usher 3; Glee Club 4; Prom Committee; Class Trip Committee 1, 2, 3; Operetta 4; Yearbook Staff.

Paul MacLean Dalton
"Paul"
Kickoff: *Yale University.*
Goal: *Chemist.*

Football 4; Letterman 4; Ice Hockey 2, 3, 4; Letterman 4; Yearbook Benefit Show; Freshman Dance Committee.

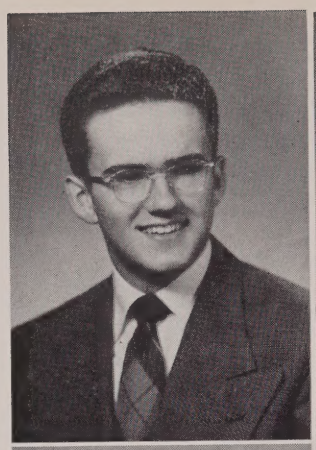

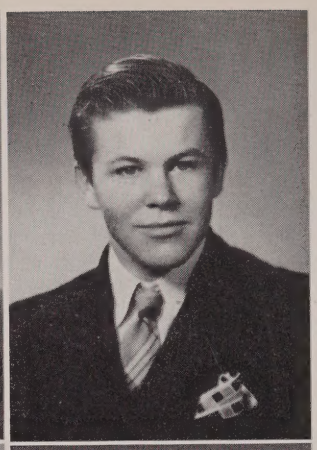

Richard David DeBriae
"Pooch"
Goal: *Success.*

Yearbook Benefit Show

Edward E. D'Amadio
"Little Ed"
Goal: *Businessman.*

Homeroom Representative 4; Class Dance Committee 2; Yearbook Benefit Show.

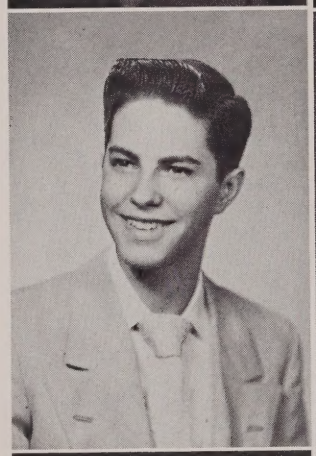

~~AVERY~~
Ann T. Howard Delaney
"Annie"
Goal: *College.*

Field Hockey 1; Cheerleader 3, 4; Magazine Drive 2, 3; Yearbook Benefit Show; Freshman Dance Committee; Class Dance Committee 1, 2, 3, 4; Glee Club 1, 2, 3, 4; Senior Play; Prom Committee; Class Trip Committee 1.

Richard Shepard Davis
"Dick"
Goal: *Salesman.*

Magazine Drive 1, 2; Yearbook Benefit Show.

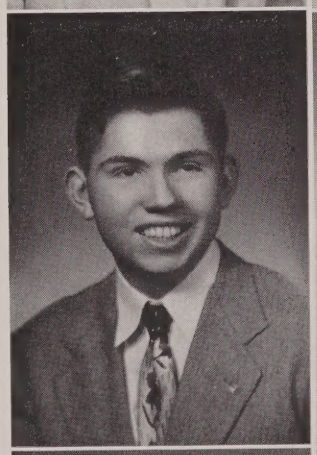

AVERY
Patricia Ann Delaney
"Patti"
Goal: *Success.*

Homeroom Representative 3, 4; Homeroom Secretary 2, 3, 4; Cheerleader 3, 4; Guidance Department 1; Yearbook Benefit Show; Freshman Dance Committee; Class Dance Committee 1, 2, 3; Glee Club 4; Senior Play; Prom Committee.

LANDERS
Shirley Day
"Daisy"
Kickoff: *Bridgewater State Teachers College.*
Goal: *Teacher.*

Traffic Squad; Yearbook Benefit Show; Glee Club 1, 2, 3, 4.

Rudolph J. De Michele
"Rudy"
Goal: *Millionaire.*

Football 4; Letterman 4; Baseball 3, 4; Letterman 4; Ice Hockey 4; Letterman 4; Junior Red Cross Council 2; Yearbook Benefit Show.

Marilyn Joan DeVasto
"Mal"
Goal: *Success.*

Class Dance Committee 2; Glee Club 1; Prom Committee; Yearbook Benefit Show.

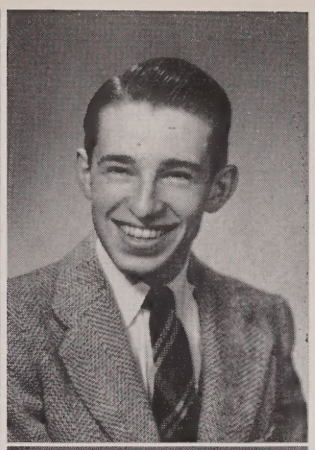

Arthur William Farris
"Bill"
Kickoff: *Boston University.*
Goal: *Writer.*

Football 2; Track 2; Yearbook Benefit Show; Prom Committee.

HILL

Mary Jane Dornig
"Janie"
Kickoff: *Carney Hospital.*
Goal: *Nurse.*

Homeroom Representative 4; Office Girl 3, 4; Ticket Seller 3; Yearbook Benefit Show; Freshman Dance Committee; Class Dance Committee 3, 4; Senior Play; Prom Committee.

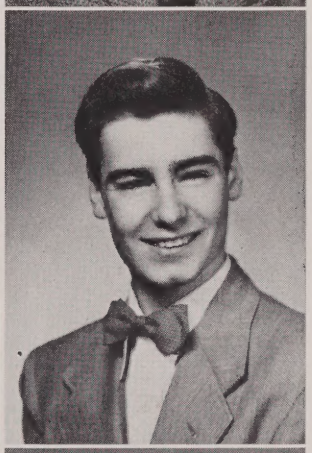

Lewis Shorey Fifield
"Sonny"
Kickoff: *Massachusetts School of Art.*
Goal: *Commercial Artist.*

Yearbook Benefit Show; Class Dance Committee 1, 2; Prom Committee; Freshman Dance Committee; Track 2.

LOCKE

Marion Gayle Emerson
"Gaylsie"
Goal: *Success.*

Glee Club; Yearbook Benefit Show.

Margaret Mary Foley
"Peggy"
Kickoff: *Business School.*
Goal: *Secretary.*

Yearbook Benefit Show; Class Dance Committee 1, 2, 3; Freshman Dance Committee; Office Girl 2, 3, 4; Ticket Seller 3, 4; Class Trip Committee 2.

ANDERSON

Jean Dorothy Farrar
"Jeanie"
Kickoff: *Business School.*
Goal: *Business Office.*

Yearbook Benefit Show; Glee Club.

SAUNDERS-BRIERLY

Natalie Mae Fulton
"Nat"
Kickoff: *Peabody School.*
Goal: *Legal Secretary.*

Class Dance Committee 1, 2, 3; Magazine Drive 2; Office Girl 4; Yearbook Benefit Show.

Heloise Gilmore DEPEW
"Weez"
Kickoff: *Middlebury College.*
Goal: *Nurse.*

Homeroom Representative 3; Homeroom Secretary 1, 3; Honorary Society 3, 4; Secretary 4; Sportsmanship Brotherhood 3, 4; Field Hockey 1, 2, 3, 4; Letterman 3, 4; Softball 2, 3; Traffic Squad; Yearbook Staff; Yearbook Benefit Show; Freshman Dance Committee; Class Dance Committee 1, 2, 3, 4; Graduation Archbearer 3; Glee Club 1, 2, 3, 4; Senior Play.

Richard Bruce Griswold
"Grizzi"
Kickoff: *University of Maine.*
Goal: *Engineer.*

Student Council 2, 3, Vice-President 3; Homeroom Representative 3; Homeroom President 2; Honorary Society 3, 4, Vice-President 4; Sportsmanship Brotherhood 3, 4; Football 1, 2, 3, 4, Letterman 3, 4; Ice Hockey 1, 2, 3, 4, Letterman 4; Junior Red Cross Council 2, 4; Yearbook Staff; Freshman Dance Committee; Class Dance Committee 2, 3; Glee Club 1, 2, 3, 4; Yearbook Benefit Show.

Laurel Shirley Holmes
Kickoff: *Laboratory Technician.*
Goal: *Marriage.*

Office Girl 4; Yearbook Benefit Show; Class Dance Committee 2, 3; Prom Committee; Yearbook Staff.

SCHIERIOTH
Elaine Ella Hough
"Huffie"
Kickoff: *Westbrook Junior College.*
Goal: *Success.*

American Junior Red Cross Council; Glee Club 1, 2, 3; Yearbook Benefit Show.

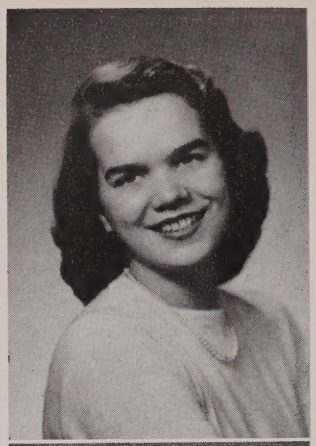

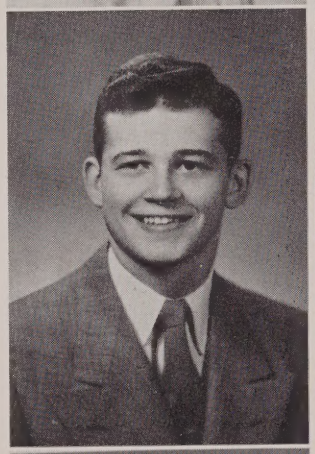

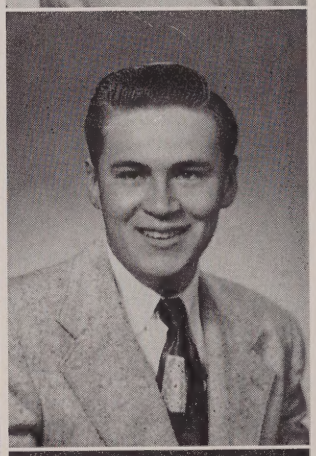

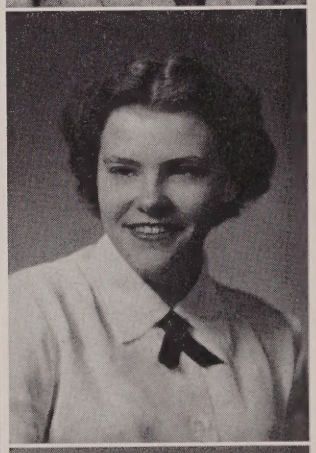

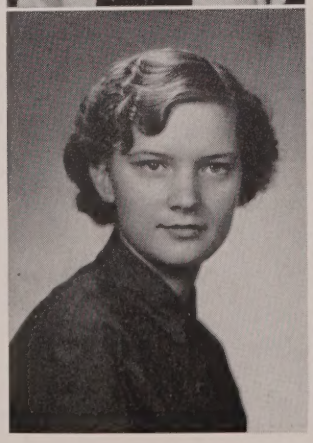

JACOBS
Gladys Marie Idman
"Glady"
Kickoff: *Bentley.*
Goal: *Accountant.*

Homeroom Representative 3; Magazine Drive 3, 4; Traffic Squad; Yearbook Benefit Show; Freshman Dance Committee; Glee Club 1.

Joseph Kapcheck, Jr.
"Joey"
Goal: *U. S. Navy.*

Football 1; Basketball 1; Basketball Manager 2; Yearbook Benefit Show; Graduation Usher 3.

ROBINSON
Eleanor May Knoll
"Ellie"
Kickoff: *Chandler Secretarial School.*
Goal: *Legal Secretary.*

Yearbook Staff; Yearbook Benefit Show; Class Dance Committee 3; Glee Club 1, 2, 3, 4; Senior Play; Career Day Usher 1.

BROOKS
Beverly Jane Lauzon
"Bev"
Goal: *Airline Hostess.*

Homeroom Representative 3; Cheerleader 3, 4; Captain 4; Field Hockey 3; Traffic Squad; Class Ring Committee; Yearbook Benefit Show; Prom Committee.

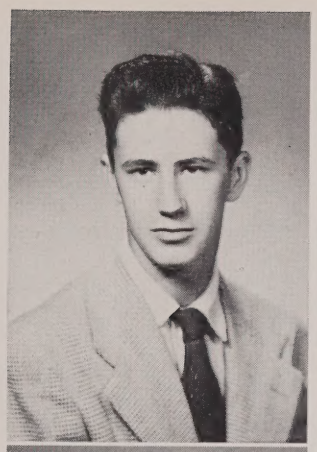

Donald T. LeBlanc
"Ernie"
Goal: *To own the Red Sox.*

Baseball 3, 4; Letterman 3, 4; Yearbook Benefit Show; Class Dance Committee 3, 4; Graduation Usher 3; Prom Committee; Athletic Council 4; Freshman Dance Committee.

HART

Elizabeth Ann Maguire
"Betty"
Kickoff: *Chandler Secretarial School.*
Goal: *Government Girl.*

Sportsmanship Brotherhood 3, 4; Magazine Drive 1; Traffic Squad; Office Girl 4; Ticket Seller 4; Yearbook Benefit Show; Class Dance Committee 1, 2; Glee Club 1, 2, 3, 4; Senior Play.

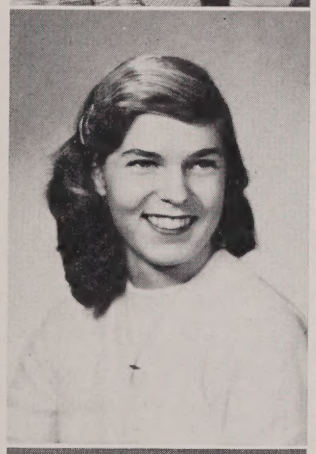

LEE

Natalie Joyce Locke
"Bitsy"
Kickoff: *Peabody School.*
Goal: *Monotypist.*

Softball 3, Letterman; Ticket Seller 3; Yearbook Benefit Show.

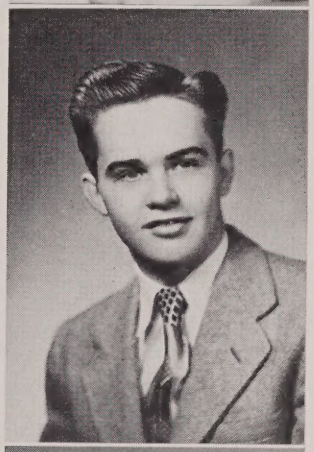

Kenneth Roger Mansen
"Ken"
Goal: *Success.*

Homeroom Representative 3; Basketball 1, 2, 3, 4; Letterman 4; Football 1; Baseball 1; Freshman Dance Committee; Yearbook Benefit Show.

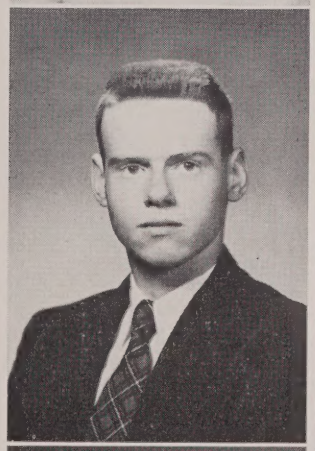

Arthur MacBride
"Itch"
Kickoff: *St. Lawrence University.*
Goal: *Millionaire.*

Ice Hockey 2, 3, 4; Letterman 4; Baseball 1; Track 1; Assistant Manager 1, 2; Prom Committee; Yearbook Benefit Show.

MANTY

Anne J. Mariani
"Annie"
Kickoff: *Katharine Gibbs.*
Goal: *Secretary.*

Guidance Department 1; Yearbook Benefit Show; Class Dance Committee 1; Glee Club 1, 2, 4.

DALTON

Dorothy R. Mackenzie
"Dottie"
Kickoff: *Chandler.*
Goal: *Private Secretary.*

Treasurer 4; Homeroom Representative 4; Homeroom President 4; Office Girl 4; Class Ring Committee; Yearbook Benefit Show; Freshman Dance Committee; Class Dance Committee 1, 2, 3, 4; Prom Committee; Class Trip Committee 2.

FECCIA

Marjorie J. Marinucci
"Margie"
Goal: *Secretary.*

Traffic Squad; Office Girl 4; Yearbook Benefit Show; Class Dance Committee 1, 2; Glee Club 1, 2, 3.

LOCKHART

Durris Ann McDonough
"Betsy"
Goal: *Success.*

Field Hockey 1; Freshman Dance Committee; Glee Club 1; Prom Committee; Yearbook Benefit Show.

TREADWELL

Sally C. Metcalf
"Sal"
Goal: *College.*

Homeroom Representative 3, 4; Homeroom Secretary 1, 3; Sportsmanship Brotherhood 3, 4; Field Hockey 1, 2, 3, 4; Letterman 4; Traffic Squad; Yearbook Staff; Yearbook Benefit Show; Freshman Dance Committee; Class Dance Committee 1, 2; Glee Club 1, 2, 3, 4; Class Trip Committee 1, 3.

Thomas Kenneth McRae
"Ed Bok Su"
Kickoff: *University of Massachusetts.*
Goal: *Happiness.*

Yearbook Benefit Show.

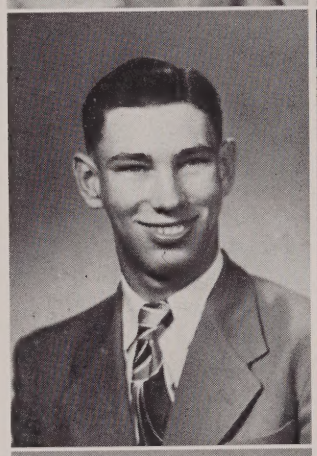

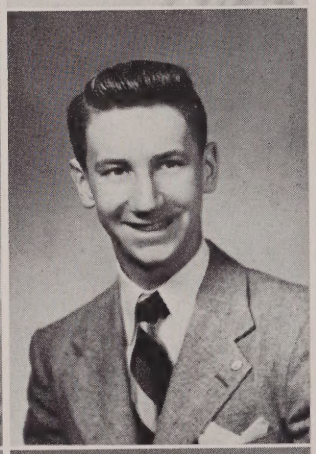

Roland F. Michaud, Jr.
"Turtle"
Kickoff: *University of Massachusetts.*
Goal: *Success.*

Football 1, 2; Baseball Manager 3, 4; Assistant Manager 1, 2; Yearbook Benefit Show; Class Dance Committee 1, 2, 3; Orchestra 1, 2; School Band 1; Prom Committee.

CRONIN

Shirley Ann Meda
"Shirl"
Kickoff: *Children's Hospital.*
Goal: *Nurse.*

Guidance Department 2; Yearbook Benefit Show.

FORLASTO

Carolyn A. Mills
"Carolle"
Goal: *Model.*

Field Hockey 1, 2, 3, 4; Letterman 4; Softball 3; Magazine Drive 4; Office Girl 4; Freshman Dance Committee; Class Dance Committee 1, 2, 3, 4; Glee Club 1, 2; Senior Play; Prom Committee; Class Trip Committee 1, 2; Yearbook Benefit Show.

PINI

Jeanette Meomartino
"Shorty"
Kickoff: *Chandler Secretarial School.*
Goal: *Secretary.*

Class Dance Committee 2, 3; Graduation Archbearer 3; Glee Club 1, 2, 4; Yearbook Benefit Show.

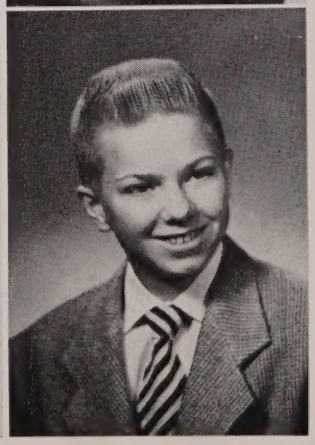

Richard J. Mitchell
"Dick"
Goal: *Success.*

Baseball 2, 3; Basketball 2; Magazine Drive 1; Yearbook Benefit Show; Freshman Dance Committee; Class Dance Committee 1, 2, 4; Glee Club 3, 4; Class Trip Committee 1, 2.

Albert Wendell Moore
"Abbie"
Kickoff: *Brown University.*
Goal: *Success.*

Athletic Council 3, 4; Ice Hockey 3, 4, Letterman 4; Golf 1, 2, 3, 4; Letterman 1, 2, 3, 4; Yearbook Benefit Show.

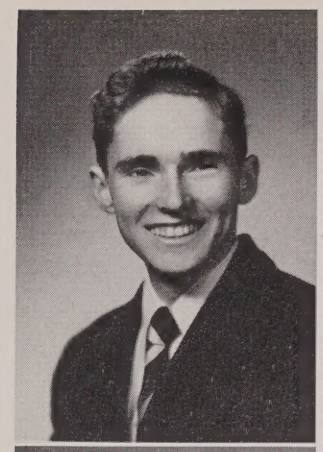

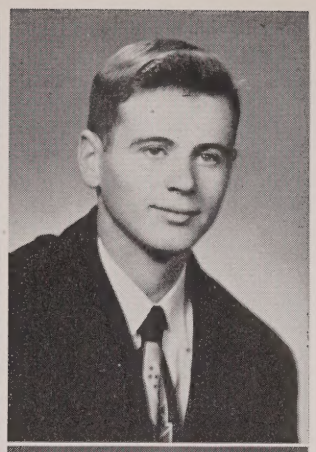

Edward H. Ostrom
"Scar"
Goal: *Success.*

Football 1, 3, 4; Letterman 4; Yearbook Benefit Show.

GLYNN

Elizabeth Ann Murray
"Ann"
Kickoff: *Mount Auburn Hospital.*
Goal: *Nurse.*

Honorary Society 3, 4; Sportsmanship Brotherhood 3, 4; Field Hockey 3, 4; Letterman 3, 4; Softball 2, 3, 4; Letterman 2, 3, 4; Traffic Squad; Office Girl 4; Yearbook Staff; Yearbook Benefit Show; Class Dance Committee 2, 3; Glee Club 1, 4; Athletic Council 4.

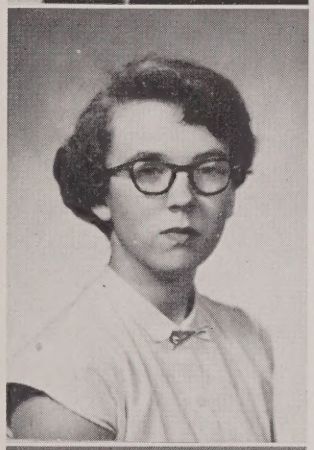

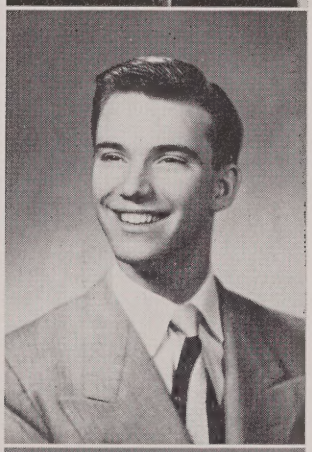

Peter Leonard Paglari
"Pete"
Kickoff: *Boston College.*
Goal: *Teacher.*

Vice President 2; Student Council 1, 2, 3; Homeroom Representative 3; Homeroom President 1, 2; Honorary Society 3, 4; Sportsmanship Brotherhood 3, 4; Football Manager 3; Assistant Manager 1, 2; Junior Red Cross Council 2; Yearbook Staff; Yearbook Benefit Show; Freshman Dance Committee; Class Dance Committee 1, 2, 3; Graduation Usher 3; Glee Club 1, 2, 3, 4; Prom Committee; Class Trip Committee 2; Operetta 4.

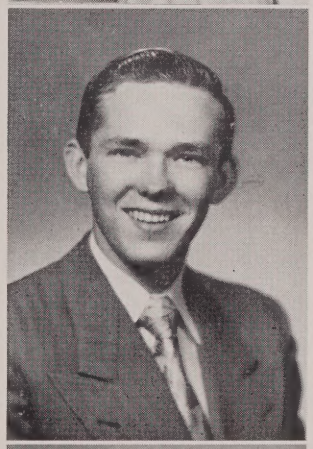

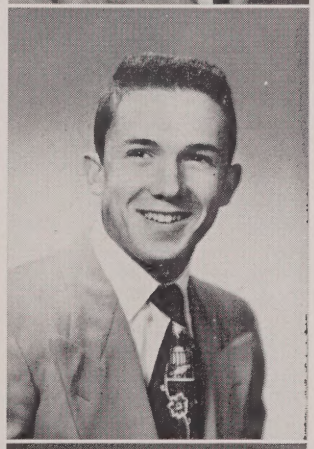

Joseph Farnand Paquette
"Frog"
Goal: *College.*

Vice President 4; Homeroom Representative 3, 4; Honorary Society 3, 4; Sportsmanship Brotherhood 3, 4; Football 3, 4; Letterman 4; Baseball 3, 4; Letterman 3, 4; Basketball 3, 4; Letterman 4; Magazine Drive 4; Class Ring Committee; Yearbook Staff; Yearbook Benefit; Graduation Usher 3; Prom Committee; Athletic Council 4.

Norman S. Ober
"Norm"
Goal: *Trader.*

Yearbook Benefit Show.

WHITE

Barbara Ann Orlando
"Barb"
Kickoff: *Peabody School.*

Goal: *Airline Hostess.*
Office Girl; Yearbook Benefit Show; Glee Club 1, 2, 3, 4.

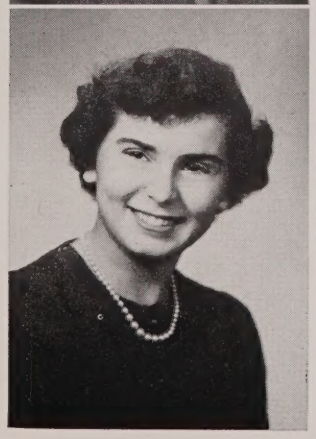

Catherine M. S. Parker
"Cappy"
Kickoff: *Colby College.*
Goal: *Nurse.*

Student Council 4; Secretary 4; Homeroom Representative 3, 4; Homeroom President 4; Homeroom Secretary 3; Honorary Society 3, 4; Sportsmanship Brotherhood 3, 4; Athletic Council 3, 4; Field Hockey 2, 3, 4, Letterman 4; Softball 2, 3, 4, Letterman 2, 3, 4; Magazine Drive Manager 4; Traffic Squad; Guidance Department 3; Yearbook Staff; Yearbook Benefit Show; Freshman Dance Committee; Class Dance Committee 1, 2, 3, 4; Glee Club 1, 2, 3, 4; Operetta 4.

LAMPERTI

Lillian Mary Pechulis
"Lilly"
Kickoff: *Peabody School.*
Goal: *Hairdresser.*

Office Girl 1; Yearbook Benefit Show; Freshman Dance Committee.

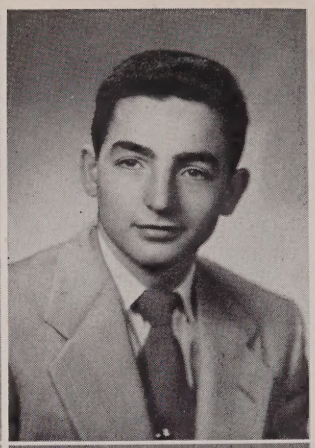

Paul Edward Pini
Kickoff: *Business School.*
Goal: *Success.*

Yearbook Benefit Show.

Aldo David Pellini
Kickoff: *Holy Cross.*
Goal: *Success.*

Basketball 2, 4; Yearbook Benefit Show.

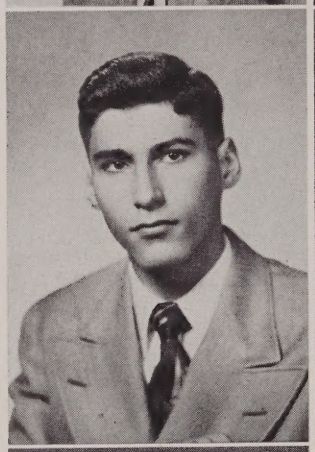

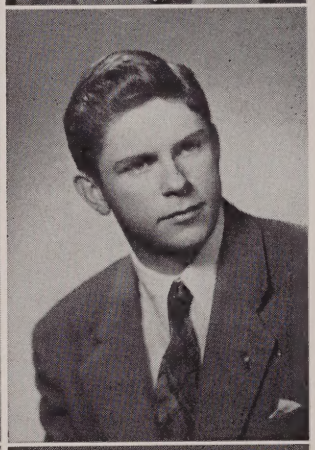

John Stewart Reed
"Red"
Kickoff: *Harvard University.*
Goal: *Success.*

Constance A. Peterson
"Connie"
Goal: *Foreign Trade Secretary.*
Traffic Squad; Class Ring Committee; Yearbook Staff; Yearbook Benefit Show; Class Dance Committee 3; Glee Club 4; Guidance Department 4.

BRADY

Julia Lorraine Piattoni
"Judy"
Kickoff: *University of Massachusetts.*
Goal: *Laboratory Technician.*
Homeroom Representative 4; Homeroom Secretary 4; Honorary Society 3, 4; Sportsmanship Brotherhood 3, 4; Field Hockey 1, 2, 3, 4, Letterman 3, 4; Softball 2, 3, 4, Letterman 3, 4; Magazine Drive 1; Traffic Squad; Yearbook Staff; Yearbook Benefit Show; Freshman Dance Committee; Class Dance Committee 1, 2; Graduation Archbearer 3; Glee Club 1, 2, 3, 4, Accompanist 3; Orchestra 1, 2, 3, 4; Prom Committee; Operetta 4; Athletic Council 4.

Dorothea Marie Roache
"Dodie"
Goal: *Success.*

Baseball 1, 2, 3, 4; Yearbook Staff; Yearbook Benefit Show.

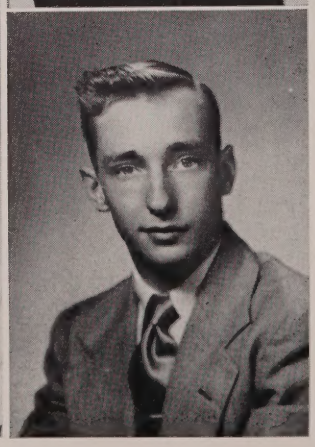

Donald G. Roberts
"Donnie"
Goal: *Armed Services.*

Yearbook Benefit Show; Class Dance Committee 3.

STEWART

Norma Mae Rockwood
"Norm"
Goal: *Work with Children.*

Magazine Drive 2; Office Girl 3; Ticket Seller 4; Yearbook Benefit Show; Freshman Dance Committee.

GROSSMAN

Elizabeth A. Simpson
"Bettie"
Kickoff: *School.*
Goal: *Beautician.*

Class Dance Committee; Glee Club 1; Yearbook Benefit Show.

Barry Anthony Rosa
Kickoff: *New England Conservatory of Music.*
Goal: *Concert Pianist.*

Ticket Seller 3; Yearbook Benefit Show; Freshman Dance Commitee; Class Dance Committee 3; Glee Club 1, 2; Orchestra 1, 2, 3, 4; School Band 1, 2; Prom Committee.

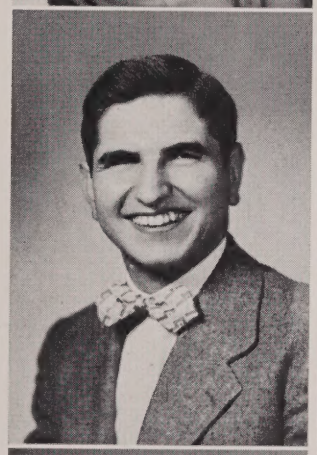

George C. Simpson, Jr.
Goal: *Navy.*

Yearbook Benefit Show; Class Dance Committee 1.

Robert W. Salomaa
"Bubbles"
Goal: *Success.*

Baseball 3; Basketball 1; Yearbook Benefit Show.

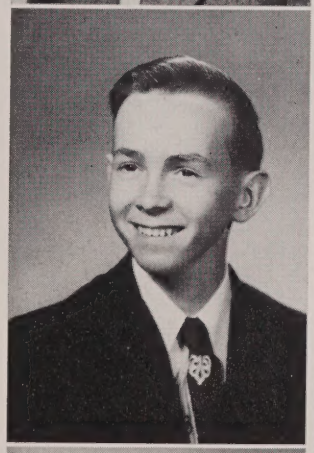

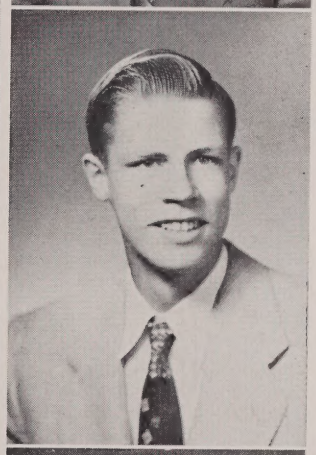

Arthur L. Smith
"Art"
Goal: *College.*

Homeroom Representative 3, 4; Football 2, 3; Baseball 1, 2, 3, 4; Letterman 3, 4; Ice Hockey 2, 3, 4; Letterman 4; Captain 4; Class Ring Committee; Yearbook Benefit Show; Athletic Council 4.

Donald J. Silva
"Don"
Goal: *Success.*

Yearbook Benefit Show; Music Appreciation 1, 2; Baseball 3.

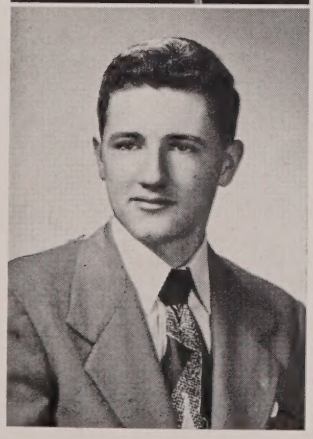

UPTON

Marjorie Claire Smith
"Margie"
Goal: *Receptionist.*

Treasurer 1, 2, 3; Homeroom Representative 3; Field Hockey 1, 2, 3; Cheerleader 3, 4; Magazine Drive 3; Guidance Department 2; Yearbook Staff; Yearbook Benefit Show; Freshman Dance Committee; Class Dance Committee 1, 2, 3, 4; Graduation Archbearer 3; Glee Club 1, 2, 3; Prom Committee; Class Trip Committee 1, 2, 3, 4.

MASON

Faye Snow
Kickoff: *Telephone Operator*
Goal. *Success.*

Yearbook Benefit Show; Dance Committee 1.

CROCKETT

Mabel B. Walsh
"Mae"
Goal: *Nurse.*

Yearbook Benefit Show.

Frank Joseph Townsend
"Frankie"
Kickoff: *University of Massachusetts.*
Goal: *Success.*

Baseball 3, 4; Letterman 4; Ice Hockey 4; Letterman 4; Magazine Drive 2; Yearbook Benefit Show; Athletic Council 4.

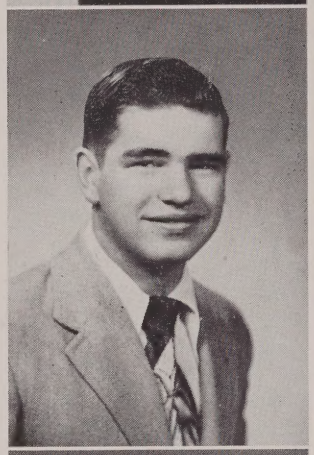

BAKER

Marjory Willis
"Margie"
Kickoff: *Peabody.*
Goal: *Secretary.*

Yearbook Benefit Show.

John M. Urquhart
"Jackie"
Kickoff: *Stockbridge.*
Goal: *Tree Surgeon.*

Homeroom Representative 4; Football 2, 3, 4; Letterman 4; Yearbook Benefit Show; Freshman Dance Committee; Graduation Usher 3.

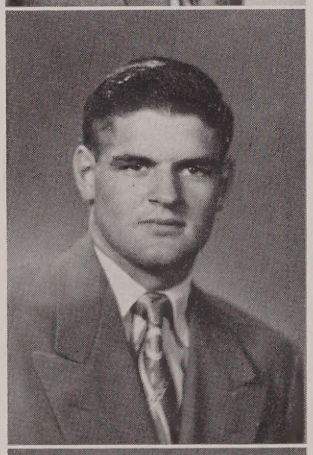

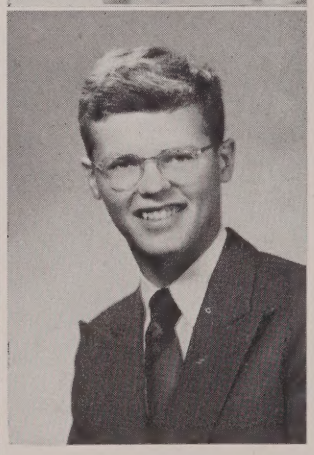

Lawrence S. Wright, II
"Larry"
Kickoff: *Amherst.*
Goal: *Success.*

President 1; Student Council 1; Homeroom President 1; Honorary Society 3, 4; Treasurer 4; Ice Hockey 4, Letterman 4; Golf 1, 2, 3, 4, Letterman 1, 2, 3, 4; Basketball 3; Magazine Drive 2; Graduation Usher 3; Glee Club 1; Class Trip Committee 1; Yearbook Benefit Show; Athletic Council 4.

Arthur F. Verrochi
"Archie"
Goal: *U. S. Navy.*

Yearbook Benefit Show.

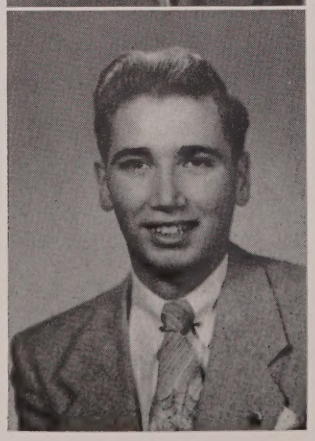

Florio Cecchi
"Flip"
Goal: *Professional Baseball.*
Hockey 3, 4, Letterman 4; Baseball 4; Football 1, 4, Letterman 4.

Darrel R. Dodge
"Doug"
Kickoff: *U. S. Navy.*
Goal: *Mechanic.*
Basketball 3; Yearbook Benefit Show.

Between Halves

SCHOOL BU
952-304

Student Council

"The meeting will now come to order," says Bob Bourke to the Student Council. Standing, left to right, Robert Bourke, Charles Cinto, Peter Cyr, Harold Hestness, George Delaney, Edward Paquette, Robert Flynn. Seated, left to right, Shirley Alexander, Catherine Parker, Carol Lamore, Eleanor Radzwill, Barbara Piattoni.

Honorary Society

Leadership, scholarship, and general good character are basic requisites for membership in the Honorary Society. Seated, left to right, are the Senior members: Judy Piattoni, Larry Wright, treasurer; Dollie Betro, president; Heloise Gilmore, secretary; and Peter Paglari. Standing are Joe Paquette, Barbara Burke, Catherine Parker, Ann Murray, and John Coleman. Absent are Judith Barker, Ann Austin, and Richard Griswold, vice-president.

Glee Club and Orchestra

"Because of You" is the song which is being sung by Shirley Alexander, Barbara Burke, Dolly Betro, Eleanor Knoll, Connie Buckley, Connie Peterson, Dot Mackenzie, Flossie Cobb, Ann Austin, Sally Metcalf, Ann Murray, Heloise Gilmore, Cappy Parker, Elaine Bliss, Peter Cyr, John Coleman, Dick Griswold, Pete Paglari, and Bob Bourke. Judy Piattoni is accompanying the choristers.

"Music, maestro, . . . puh-lease," say music-makers, Eleanor Radzwill, Nancy Gilmore, Beverly Smith, Shirley Kapcheck, Frank Vietze, Joseph DeRoma, and Barry Rosa to pianists Elaine Bliss and Judy Piattoni. Absent: Ruth Cercone, Gary Cann, and Elwin Boyden.

Traffic must move smoothly. The girls who keep the corridors free from congestion are sitting, left to right, Marjorie Marinucci, Beverly Lauzon, Salley Metcalf, Florence Cobb, Judy Piattoni; standing, Elizabeth Murray, Constance Peterson, Catherine Parker, Gladys Idman, Shirley Day, Heloise Gilmore, Judith Barker, and Elaine Bliss.

Traffic Squad and Hilltop Reporters

"What's the news this week?" That's the question in the minds of Ann Austin, Judy Piattoni, Cappy Parker, and Dollie Betro, who are preparing the "Hilltop News", a column of high school doings which appeared each week in the Walpole Times. The girls worked under the guidance of Miss Dorothy Newcomb.

Senior Representatives

Responsible for the conduct of the senior class affairs were these senior representatives. Sitting, left to right, they are Bob Bourke, president; Jane Dornig, Patricia Delaney, Shirley Alexander, Connie Buckley, Dorothy Mackenzie, treasurer; Paul Baldasari. Standing are Cappy Parker, Salley Metcalf, Joe Paquette, vice president; Pete Cyr, Pete Allendorf, Florence Cobb, Dolly Betro, secretary; and Judy Piattoni.

Sportsmanship Brotherhood

It pays to be a good sport, according to members of the Sportsmanship Brotherhood, who are standing, left to right, Joe Paquette, Betty Maguire, Pete Paglari, Salley Metcalf, Cappy Parker, and Pete Cyr. Seated, left to right, Judy Piattoni, Heloise Gilmore, Ann Murray, and Dolly Betro.

Senior Play Cast

"Us Girls," a farce about a boarding school, was the background against which these members of the senior class displayed their dramatic talents. Front row, left to right, Betty Maguire, Jane Dornig, Patricia Delaney. Back row, left to right, Carolle Mills, Ann Delaney, Heloise Gilmore, Ruth Cercone, Eleanor Knoll and Shirley Alexander.

Athletic Council

The following were elected to the Athletic Council as representatives of our school sports. Seated, left to right, Guido Ciannavei, Judy Piattoni, Dollie Betro, Cappy Parker, and Ann Murray. Standing, Larry Wright, Donald LeBlanc, Joe Paquette, Gardner Brown, Calvin Towle, and Paul Baldasari.

PROM TIME

Touchdown!

Football

Hampered by a lack of veterans and dogged by a series of injuries, W.H.S. chalked up only one victory and one tie, in a season where spirit and enthusiasm had to substitute for experience.

A green Walpole eleven with their new coach, Bill Jurgelevich, travelled to Marlboro, a heavily-favored and veteran team. After a scoreless first half, Marlboro scored on an interception and a shocking punt return. Although W.H.S. was twice within the five-yard line, it could not capitalize. Score: 13-0.

The Hilltoppers made the long trip to Northbridge worthwhile by coming out on top for the first time this season. Co-captain Paul Baldasari scored two T.D.'s, one on an end sweep and the other on the end of a pass from Flip Cecchi. Guido Ciannavei, intercepting a pass, outraced the opposition for 30 yards and a T.D. The game was also highlighted by the sterling line play of Co-captain Joko Alberico. Score 20-0.

Seeking its second straight win, W.H.S. took on undefeated Canton. A good number of Walpole fans were on hand to see one of the best games of the season. Canton scored first, but the Walpole eleven came right back as Joe Paquette scored on a pass from Jim Morgan. Late in the third period, the Hilltoppers were blocked on Canton's one foot line. After this goal line stand, Canton marched to the end of the field to score. Score: 13-6.

A fighting W.H.S. team went down in defeat again as the heavier and more experienced Stoughton team, led by the famous Klim Twins, scored two hard-fought-for touchdowns. Score: 12-0.

Armistice Day a good holiday crowd of about 5,000 witnessed a game packed with thrills right down to the final whistle. Wellesley seizing the initiative, scored early in the first period. Both teams fought to a stalemate in the middle quarters, but by the fourth period Walpole finally broke through. With seconds to go, a desperation pass by Al Lamperti, coupled with a magnificent catch by Pete Allendorf, saved the game for the Hilltoppers. Score: 6-6.

Coyle, leader of Class C for the better part of the season, invaded W.H.S. for the traditional Turkey Day clash. On the opening kickoff, Coyle's speedy back, Don Williams, raced 100 yards through a path of blockers for six points. This so startled the W.H.S. boys that by the time they realized it, the score was 20-0. Settling down to work, the Hilltoppers scored quickly on a pass to Co-captain Paul Baldasari. Late in the last quarter Coyle tallied for the final time.

Walpole sorely missed the services of Dick Griswold, Guido Ciannavei and Co-captain Alberico, all of whom missed part of the season because of various injuries.

Any success which Walpole may have enjoyed this season was in no small part due to the inspiration and drive furnished by Co-Captains "Joko" Alberico and Paul Baldasari. Jack Urquhart often made vital tackles in the enemy's backfield . . . After four years, Pete Allendorf got his break and showed that practice makes perfect . . . Slowed down somewhat by injuries, Guido Ciannavei showed his true colors in the Coyle game.

Paul Dalton, one of the better all-round players, held up the middle of the line very nobly, while Flip Cecchi, 200-pound driving fullback, made life difficult for the opposition's line . . . Dick Griswold piled up plenty of yardage by his elusiveness and persistency . . . Hard-working, but little noticed, Ed Ostrom was always there when most needed . . . Always hauling in those passes, indispensable Joe Paquette covered plenty of ground.

Shown in the squad picture above are (first row, left to right) J. DeRoma, P. Dalton, A. Bonardi, A. Alberico, P. Baldasari, D. Eppich, J. Merritt, R. DeMichele. (Second row, kneeling, left to right) G. Ciannavei, J. Morgan, T. Curran, B. Curran, M. Michienzie, J. Connolly, G. Brown, F. Buck, N. Reed, manager. (Back row, standing, left to right) Coach B. Jurgelevich, A. Lamperti, J. Urquhart, E. Paquette, J. Paquette, P. Allendorf, D. Griswold, F. Cecchi, B. Fitzgerald, E. Ostrom, F. Clerici, L. Downey, C. Cinto, G. Conaty, assistant manager; J. Coleman, manager.

Shift To The Left,
Shift To The Right
Come On Walpole
Fight! Fight! Fight!

Seated, left to right, Marjorie Smith, Ann Delaney, Captain Beverly Lauzon, and Patti Delaney.

Standing, left to right, Shirley Carlson, Leslie Barrows, Nancy Coulter, and Carol Lamore.

Wish . . . wish . . . wish is the principal thought in the minds of Ann Austin, Judy Barker, Miss Wallace, Dolly Betro, Cappy Parker, Carolle Mills and Judy Piattoni as they touch the ball before an important game.

Field Hockey

In the fall of '51 the field hockey team turned in an unbeaten season. Of the six games the team played, four were won and two tied. The season's best game was the tie game with Dana Hall.

Seniors who contributed to the success of the first team were led by Dolly Betro, the captain, who turned in a wonderful job as center half. Her excellent playing won her the Most Valuable Player Award. Judy Piattoni as center forward was top scorer.

Cappy Parker and Heloise Gilmore, left and right halfbacks, could be counted on to pass at the right time and to the right spot. The left and right fullbacks, Carolle Mills and Ann Austin, kept the forward line on its toes. Sally Metcalf displayed top stick work. Ann Murray, the speedy left wing, showed fighting spirit. Whenever there was need, Judy Barker ably substituted.

The success of the team was due largely to the excellent coaching of Miss Wallace. Barbara Burke, ably assisted by co-managers, Ann Howard and Joan White, did an efficient job of managing. A banquet at the Abner Wheeler House in Framingham clinched a successful season.

Kneeling, left to right, Barbara Piattoni, Barbara Swanson, Shirley Kapcheck, Nancy McLean, Ruth Delaney, Gail Sumner, Rachel DuBois, Ann Cavanaugh, Ellie McKenna, Betsy Forssell, Barbara Humble, Sylvia Panaro, Sandra Panaro, and Barbara Smith. *Standing left to right,* Miss Wallace, Judy Barker, Patricia Hill, Salley Metcalf, Catherine Parker, Heloise Gilmore, Ann Austin, Dollie Betro, Judy Piattoni, Carolle Mills, Carolyn Nichols, Ann Murray, and Assistant Manager, Joan White.

Ice Hockey

The story of the 1951-1952 hockey season at Walpole High School is the story of champions, a Cinderella story of a group of determined boys and a very capable coach. From a veteranless team Coach Jurgelevich miraculously moulded a fast-skating unit which not only won the Bay State League title but placed four members on the first team All Stars (A. Smith, A. Moore; L. Wright, D. Cooper) and three on the second team All Stars (F. Townsend, J. Morgan, and R. DeMichele).

Finishing with one defeat, 5 wins, and one scoreless tie, Walpole entered the playoffs in first place to draw strong B.C. High as its first opponent.

Walpole 1 — Norwood 3

Although completely outplaying and outshooting the opposition, Walpole could not cash in on the all important goals. Larry Wright scored for the blue and white late in the third period.

Walpole 5 — B.C. High 1

Led by Captain Art Smith, who scored twice, the Hill-Toppers easily downed the defending champs. The game was highlighted by the excellent play of "Itch" MacBride, Larry Wright, both of whom scored a goal, and Jimmy Morgan and Frank Townsend always dependable on defense.

After Abbie Moore had stunned the fans with a quick twelve-second goal at the beginning of the first period, it appeared as if a rout was in store. But not so! It took a bril-

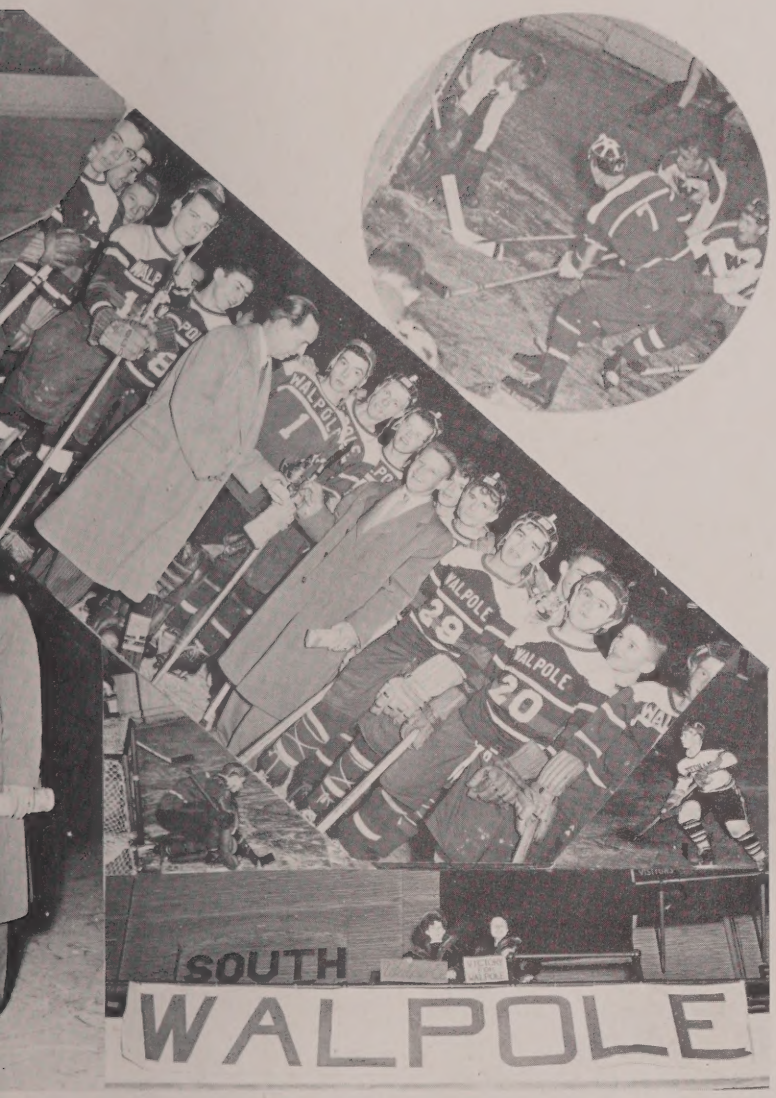

liant score by Paul Dalton assisting Don Barrett to tie the score at two all in the second period. When it looked as if a stalemate was on hand, Larry Wright saved the day as he pushed one by the Needham goalie, Ron Sveden, who later was voted the Most Valuable in the league. The outstanding hockey displayed by the Muscles Line of Barrett, Dalton, and MacBride was an important factor in the game.

Walpole 3 — Needham 2

Abbie Moore continued his early-game scoring streak, as he tallied at :24 of the first period. Paul Dalton passed to "Itch" MacBride who slapped home the other marker. Junior Don Cooper lived up to expectations as he thwarted many Waltham scoring attempts.

Walpole 3 — Waltham 0

Wellesley was number four-in-a-row, as Walpole took another step toward the championship. Art Smith tied it up at one-all and then scores by Moore and Jim Morgan made it three to one. Wellesley scored once more as the pre-season favorites went down to defeat for the fourth time.

Walpole 0 — Watertown 0

Defensive play dominated in a contest which had the fans on their feet for most of the afternoon. For his outstanding exhibition of netminding, Don Cooper was awarded by being named Player of the Week.

Walpole 6 — Framingham 0

Walpole had a slim one-to-nothing lead over strong Framingham when Captain Art Smith, playing inspiring hockey, was checked into the boards and had to be carried from the ice. Realizing they would have to fight all the harder, the Hill-Toppers went on a spree as they racked up five more goals, two in the second period and three more in the last stanza. Goals were scored by Rudy DeMichele, subbing for the injured Art Smith, Larry Wright, and Abbie Moore, who because of his four goals was named Player of the Week.

Trailing one to nothing in the first period, Larry Wright equalized the score and "Itch" MacBride made it two to one. Larry Wright and Flip Cecchi, playing excellent hockey, gave Walpole a three point margin the last period, as Cooper shone in the nets. Score: Walpole 4, B. C. High 1.

The Watertown game, expected to be strictly a defensive game, had all appearances of such in the first period, but the second period the superior offensive power of Walpole broke through, and as the game ended the scoreboard read seven to two.

The biggest crowd of the season turned out for the battle for the championship.

Needham trailed Walpole by two points in the standings. Only a tie was needed to bring the bacon home to the Hilltoppers. Needham scored first, but in the second period Paul Dalton, assisted by Art Smith, lit the red light as the fans went wild. Not to be satisfied with the tie, Dalton and Smith collaborated again in the last period for the winning marker. At the end of the game, Walpole was presented the Walter Brown trophy, representing the Bay State League Championship. Tremendous ovations were given to Coach Jurgelevich, Captain Art Smith, Goalie Don Cooper, and the entire Walpole team.

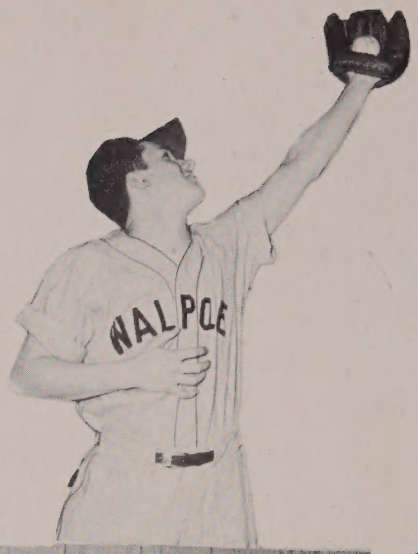

Members of the 1952 baseball squad are *sitting, left to right,* Edward Paquette, Peter Murray, Roland Michaud, Frank Townsend, Donald LeBlanc, Rudolph De Michele, Paul Baldassari. *Standing, left to right,* Mr. Goodrich, Joe Simeone, Robert Salomaa, Walter Hand, Art Smith, Joe Paquette, Guido Ciannavei, Charles Cinto.

Basketball

Despite an unexciting record, the basketball team provided one shining star, Guido Ciannavei, who led the Bay State League, averaging twenty points a game. He and Paul Baldasari did a capable job of co-captaining the team.

Credit should also go to Mr. Riley who worked hard all season to give the school a good team.

The boys should be congratulated for their hard work and determined effort against almost insurmountable odds.

Members of the squad shown above are, sitting, left to right, Aldo Pellini, Kenneth Mansen, Edward Paquette, Co-captain Paul Baldasari, Joseph Paquette, William Fitzgerald, John Fairbanks, and Walter Hand. Standing, left to right, Warren Giampietro, Peter Hall, David Chambers, Ralph Guisti, Glen Light, William Swanson, Ronald Dix, William Hall, and Francis Pelletier.

Golf

Front row, John Kanally, Albert Moore, Lawrence Wright, George Delaney.
Second row, Coach Tokaz, Joseph Ferney, Packard Gleason, Wallace Duncan.

Track

Coach Jurgelevich hopes to bring track into prominence this year on the legs of such swift Mercuries as: *front row,* Calvin Towle, Paul Baldassari, Gardner Brown, Roland Michaud; *second row,* Peter Readel, Edward Wait, David Sanford, Guido Ciannavei.

Softball

These are the senior girls who will star on the 1952 softball team. They are veterans of last year's successful team coached by Miss Frances Jorde. They are, *left to right,* Catherine Parker, Judy Piattoni, Dollie Betro, Natalie Locke, and Ann Murray.

PLEASE
HAVE FARE
READY

WALPOLE
WALPOLE

Compliments of . . .

WALPOLE CO-OP. BANK

Compliments of . . .

HOLIDAY BRANDS, INC.

South Street, Walpole

Compliments of . . .

GALLO'S GREENHOUSE

Compliments of . . .

WALPOLE RADIO SHOP

209 WASHINGTON ST.
EAST WALPOLE

Tel. 1235

Compliments of . . .

WALTER P. BURKE

Insurance Of All Kinds

NORFOLK, MASS.
Franklin 1295-W

The Following Members of the Walpole Business Men's Association Have Contributed to the Yearbook

WESTERN AUTO SUPPLIES	Hardware
SUE ROBERTS INC.	Clothing
HERBERT D. ROBINSON	Lawyer
WILLIAM J. ROBINSON	Lawyer
FOWLE'S NEWS STORE	News Store
MUSTO'S BARBER SHOP	Barber Shop
SAND'S BARBER SHOP	Barber Shop
CLAPP, HILL & CO., INC.	Insurance
MODERN MEAT MARKET	Meats
CHARLES GEORGE	Electrician
WATSON'S HOME CANDY	Candy
BARON'S CLEANERS	Cleaners
TEN PIN INN	Restaurant

Compliments of . . .

L. G. BALFOUR

School and College Jewlers

Compliments of . . .

CURTIN'S PHARMACY

Compliments of . . .

ALDEN'S COFFEE SHOP

Compliments of . . .

HERB LEWIS

Compliments of . . .

DALTON'S
PACKAGE STORE, Inc.

Compliments of . . .

HOWARD D. BAKER
Plumbing & Heating

Compliments of . . .

GREEN HILLS RESTAURANT

Compliments of . . .

DOUG'S DOUGHNUT SHOP
and GRILL

Compliments of . . .

E. M. FORD
5c-$1.00 STORE

COMPLIMENTS OF . . .

L. F. FALES MACHINE COMPANY

COMPLIMENTS OF . . .

FRED C. BROWNE

— FORD DEALER —

Walpole and Norwood

Compliments of . . .

CAMELIO'S CENTRAL PACKAGE STORE INC.

Compliments of . . .

SWENSON'S MEN'S SHOP

Compliments of . . .

CLEVELAND HARDWARE

Compliments of . . .

BIRCHARD'S GIFT SHOP

Compliments of . . .

RAIDER'S VILLAGE INC.

Compliments of . . .

THE FISHER COAL CO.

Compliments of . . .

NORTH WALPOLE GREENHOUSES

Compliments of . . .

TED'S SUNOCO STATION

Compliments of . . .

CLIFF'S FUR STORAGE VAULTS

913 MAIN STREET

Compliments of . . .

Home Building Co., Inc.

of Walpole, Mass.

REAL ESTATE — PARK VILLAGE

HOME BUILDING BLOCK

Compliments of . . .

E. MANOCCHIO

Shoe Store & Repair

Compliments of . . .

BRANDIE'S

Shoe Store & Repair

Compliments of . . .

BENDINELLI BROS.

Walpole Fruit — The Gift Shop

Compliments of . . .

JOE'S MARKET

Compliments of . . .

TAUNTON GAS LIGHT CO.

Compliments of . . .

KIRK-YOUNG MACHINE COMPANY

East Walpole

Congratulations to the

Class of 1952

Purdy Studios

Photographers

367 Boylston Street **Boston 16, Mass.**

YEARBOOK SERVICES

. . for designed publications

bringing you the complete coordination of all the factors involved in producing the finest Annual possible — tailored to meet your desires and your budget.

EMIL BAZZY ◆ 26 WALNUT AVENUE ◆ NORWOOD, MASSACHUSETTS

Compliments of . . .

J. E. LEARD CO., INC.

751 Main Street

CHEVROLET & OLDSMOBILE
SALES & SERVICE

Telephone 100 Walpole

Compliments of . . .

PROCACCINI'S MARKET

Compliments of . . .

FERGUSON'S WATCH and CLOCK SHOP

Compliments of . . .

A. B. C. STORES

Compliments of . . .

W. K. GILMORE & SONS

Compliments of . . .

CENTRE SHOP
NORFOLK

Compliments of . . .

PARK SNACK BAR

Compliments of . . .

WALPOLE DINER

Compliments of . . .

SPEAR'S HARDWARE STORE
Walpole, East Walpole, Canton, Sharon

Compliments of . . .

WALPOLE MOTOR MART, INC.

Compliments of . . .

HARTSHORN BROTHERS

Compliments of . . .

ANDY'S MARKET

Compliments of . . .

EAST WALPOLE PHARMACY
J. J. Harris B. S. Reg. Pharm.

Compliments of . . .

LEN'S CLOTHING STORE

Compliments of . . .

JONES PHARMACY

Compliments of . . .

TONY'S MARKET

Compliments of . . .

DANNY'S
SHELL SERVICE STATION

COMPLIMENTS OF . . .

Frank M. Hill Machine Co.

COMPLIMENTS OF . . .

PRECISION GEAR COMPANY

Congratulations and Best Wishes

for continued success to the

CLASS of 1952

WALPOLE WOODWORKER'S INC.

Compliments of . . .

H. MAYNARD GOULD

E. Walpole

Compliments of . . .

WINSLOW WARREN

Compliments of . . .

C. E. HOLT

Compliments of . . .

CONNOLLY'S

BUS SERVICE TAXI SERVICE

AMBULANCE SERVICE

AUTOMOBILE PARTS SERVICE

W A L P O L E

Compliments of . . .

Hollingsworth & Vose Co.

Manufacturers of

ROPE, JUTE, & SPECIAL WOOD PAPERS

Mills at

West Groton & East Walpole, Mass.

NORWOOD RETAIL TRADE BOARD

A & P Market
McClellans
W. T. Grant
Clearweave
Orent Brothers
Dreyfus and White
Norwood Messenger
Norwood Tribune
Martin Fabric Shop
F. W. Woolworth's
Cummings Co.
Norfolk County Trust
Jack & Harry's
Sears Roebuck Co.
Norwood Furniture
Bert's Men's Store
Nesson's Dept. Store

Norwood Women's Shop
Hat Shoppe
National Jewelers
Halon Jewelers
Brenners Children Shop
Gove Electric Co.
Sam's Appliance
Caroll Perfumer
Kordette Shop
Alice Shop
Allen's Cut Rate
Sherwood's
Burk's Shoe Store
Baker Dress Goods Shop
Town Square Hardware
Colonial Flooring
Lewis Restaurant

Parke Snow, Inc.

MEMBERS OF CLASS OF 1952

of

WALPOLE HIGH SCHOOL

Success and Happiness

in all you do

Is the wish of Kendall Mills

for the

Class of '52

KENDALL MILLS

Congratulations to the . . .

GRADUATING CLASS OF 1951

from

BIRD MACHINE COMPANY

SOUTH WALPOLE

Congratulations to the . . .

GRADUATING CLASS OF 1951

from

H. A. MORSE CORP.

PROUD OF THE PAST...

...CONFIDENT OF THE FUTURE

— SINCE 1795 —

MANUFACTURERS OF QUALITY PRODUCTS

BIRD
& SON, inc.
BIRD PRODUCTS
Established 1795

EAST WALPOLE, MASS.

BUILDING MATERIALS — FLOORING
PAPER PRODUCTS

NORTHEASTERN UNIVERSITY

MEN AND WOMEN ADMITTED TO ALL COURSES

**College of Liberal Arts*

**College of Engineering*

**College of Business Administration*

School of Law (Day and Evening)

School of Business (Evenings)

College of Liberal Arts (Evenings)

ALL CURRICULA OFFER BROAD TRAINING FOR LIVING AND EARNING A LIVELIHOOD

Registration

Early in September — Early application is necessary

*CO-OPERATIVE PLAN SCHOLARSHIPS SELF-HELP OPPORTUNITIES

FOR CATALOG — MAIL THIS COUPON AT ONCE

NORTHEASTERN UNIVERSITY
Director of Admissions
Boston 15, Massachusetts

Please send me a catalog of the

- ☐ College of Liberal Arts
- ☐ College of Engineering
- ☐ College of Business Administration
- ☐ School of Law
- ☐ Evening School of Business
- ☐ Evening—College of Liberal Arts
- ☐ Day Pre-Medical Program
- ☐ Day Pre-Dental Program
- ☐ Day Pre-Legal Program
- ☐ Evening Pre-Legal Program

Name.....

Address.....
51-H-84 *(Street)* *(City or Town)* *(P. O. Numerals)* *(State)*